



Florida Department of
Environmental Protection
Inspection Checklist

FACILITY INFORMATION:

Facility Name: ORGANIC DYNAMICS, LLC

On-Site Inspection Start Date: 02/03/2014

On-Site Inspection End Date: 02/03/2014

WACS No.: 94974

Facility Street Address: 1300 SW 2ND STREET

City: POMPANO BEACH

County Name: BROWARD

Zip: 33069

INSPECTION PARTICIPANTS:

(Include ALL Landfill and Department Personnel with Corresponding Titles)

Principal Inspector: Glenn Malmstrom, Inspector

Other Participants: Sermin Unsal, Inspector; Ron Brazda, Director

INSPECTION TYPE:

Routine Closure Inspection for WPF - Material Recovery Facility - Class I/III

ATTACHMENTS TO THE INSPECTION CHECK LIST:

This Cover Page to the Inspection Checklist may include any or all of the following attachments as appropriate.

SECTION 1.0 - FILE REVIEW

SECTION 4.0 - WASTE PROCESSING FACILITIES

Inspection Date: 02/03/2014

SECTION 1.0 - FILE REVIEW

Requirements:

The requirements listed in this section provide an opportunity for the Department's inspector to indicate the conditions found at the time of the inspection. A "Not Ok" response to a requirement indicates either a potential violation of the corresponding rule or an area of concern that requires more attention. Both potential violations and areas of concern are discussed further at the end of this inspection report.

Item No.	FILE REVIEW (Pre- or Post-Inspection, as appropriate.) Completed	Ok	Not Ok	Unk	N/A
1.1	For landfills and C&D disposal facilities, does the facility have a current plan for the method and sequence of filling wastes? 62-701.500(2)(f) for landfills; 62-701.730(7)(a) for C&D debris sites				✓
1.2	For landfills, are the following records being reported to the Department?(Check any that are Not OK) <input type="checkbox"/> Waste reports (annually) 62-701.500(4) <input type="checkbox"/> Annual estimate of remaining life 62-701.500(13)(c)				✓
1.3	Is gas monitoring being performed as required by the permit? 62-701.500(9), 62-701.530(2)				✓
1.4	Are the results of the gas sampling reported to the Department quarterly? 62-701.530(2)(c)				✓
1.5	Is water quality sampling and testing performed according to standard procedures and at the required frequencies? 62-701.510(2) for landfills; 62-701.730(4)(b) and (10) for C&D debris sites; 62-713.400(3) for stationary soil treatment facilities.				✓
1.6	Do the results of the water quality testing suggest there may be adverse impacts to water quality from the operation of the solid waste facility? 62-701.510(3) and (4); 62-701.730(4)(c) and (10) for C&D debris sites; 62-713.400(3) for stationary soil treatment facilities.				✓
1.7	For closed landfills and C&D disposal facilities with final elevations higher than 20 feet above grade, has a final survey report verifying the final elevations and contours of the facility been submitted to the Department? 62-701.600(6)(b), 62-701.730(9)(d)				✓
1.8	Is financial assurance adequate? 62-701.630 for landfills; 62-701.710(7)(a) and (10)(a) for waste processing facilities; 62-701.730(11)(a) for C&D debris facilities; 62-713.600(6)(a) for stationary soil treatment facilities; 62-711.500(3) for waste tire facilities. NOTE: The Solid Waste Financial Coordinator in Tallahassee can assist with this information.				✓
1.9	Are cost estimates current and adjusted every year? 62-701.630(4) for landfills; 62-701.710(7)(b) and (10)(a) for waste processing facilities; 62-701.730(11)(b) and (c) for C&D debris facilities; 62-713.600(6)(b) and (c) for stationary soil treatment facilities; 62-711.500(3) for waste tire facilities.				✓
1.10	For C&D debris disposal and disposal with recycling facilities, is an Annual Report submitted to the Department for the disposal operation by February 1st of each year? 62-701.730(12)				✓
1.11	For C&D recycling facilities with no disposal, is an Annual Report for the recycling facility submitted to the Department by February 1st of each year? 62-701.710(8)(b)				✓
1.12	For compost facilities, has the compost product been sampled and analyzed every 20,000 tons or every 3 months (whichever is sooner)? 62-709.530(1)				✓
1.13	For compost facilities, has the annual report been submitted by June 1st? 62-709.530(3)				✓

Inspection Date: 02/03/2014

SECTION 4.0 - WASTE PROCESSING FACILITIES

Requirements:

The requirements listed in this section provide an opportunity for the Department's inspector to indicate the conditions found at the time of the inspection. A "Not Ok" response to a requirement indicates either a potential violation of the corresponding rule or an area of concern that requires more attention. Both potential violations and areas of concern are discussed further at the end of this inspection report.

Item No.	SOLID WASTE PROHIBITIONS (unless "grandfathered" in, see 62-701.300(18)) Completed	Ok	Not Ok	Unk	N/A
4.1.1	Unauthorized storage, processing, or disposal of solid waste except as authorized at a permitted solid waste management facility or other exempt facility? 62-701.300(1)(a)				✓
4.1.2	Unauthorized disposal or storage prohibited, except yard trash, within 500 feet of a potable water well? 62-701.300(2)(b)				✓
4.2	Unauthorized storage or disposal of yard trash prohibited within the minimum setbacks of (Check any that are Not OK) 62-701.300(12) <input type="checkbox"/> 100 feet from potable water wells (except on-site)? <input type="checkbox"/> 50 feet from water bodies?				✓
4.3	Unauthorized disposal or storage prohibited in any natural or artificial body of water including ground water and wetlands? (Does not apply to standing water after a storm event.) 62-701.300(2)(d)				✓
4.4	Unauthorized disposal or storage prohibited, except yard trash, within 200 feet of any natural or artificial body of water, including wetlands without permanent leachate controls, except impoundments or conveyances which are part of an on-site, permitted stormwater management system or on-site water bodies with no off-site discharge? 62-701.300(2)(e)				✓
4.5	Unauthorized open burning of solid waste prohibited, except in accordance with Department requirements? 62-701.300(3)				✓
4.6	Are the following unauthorized wastes or special wastes properly managed? (Check any that are Not OK) <input type="checkbox"/> Hazardous waste 62-701.300(4) <input type="checkbox"/> Biomedical waste 62-701.300(6) <input type="checkbox"/> Used oil and oily wastes, except as exempted 62-701.300(11) <input type="checkbox"/> PCB wastes 62-701.300(5) <input type="checkbox"/> Liquids 62-701.300(10)				✓

Item No.	WASTE PROCESSING FACILITY OPERATION AND MAINTENANCE Completed	Ok	Not Ok	Unk	N/A
4.7	For areas not enclosed, is litter controlled and are litter control devices maintained? 62-701.710(3)(a)				✓
4.8	Is leachate collection and removal system maintained and operated as required? 62-701.710(3)(b)				✓
4.9	Are all drains and leachate conveyances kept clean so that leachate flow is not impeded? 62-701.710(4)(g)				✓
4.10	Are the following records or plans current and available on-site? (Check any that are Not OK) <input type="checkbox"/> Operation Plan 62-701.710(2)(e) <input type="checkbox"/> Contingency Plan 62-701.710(2)(g) <input type="checkbox"/> Operation records 62-701.710(8)(a)				✓
4.11	Is the Operation Plan substantially followed? 62-701.710(4)(a)				✓
4.12	Are putrescible wastes stored no longer than 48 hours or as otherwise allowed in the Operation Plan? 62-701.710(4)(b)				✓
4.13	Are the operating hours posted at the facility? 62-701.710(4)(c)1				✓
4.14	Is a trained operator on duty whenever the facility is operating? 62-701.710(4)(c)1				✓
4.15	Is at least one trained spotter on duty at all times that waste is received at the facility to inspect the incoming waste, unless exempt under 62-701.710(1)(d)1? 62-701.710(4)(c)2				✓
4.16	Are unauthorized wastes removed from the waste stream and placed into appropriate containers for disposal at a permitted facility? 62-701.710(4)(c)2				✓

Inspection Date: 02/03/2014

Item No.	WASTE PROCESSING FACILITY OPERATION AND MAINTENANCE Completed	Ok	Not Ok	Unk	N/A
4.16					✓
4.17	Is the facility operated to control objectionable odors? 62-701.710(4)(d)				✓
4.18	Is adequate fire protection equipment available and operational? 62-701.710(4)(e)				✓
4.19	Is access to the facility controlled by fencing or other effective barriers to prevent disposal of unauthorized solid waste? 62-701.710(4)(f)				✓
4.20	If the facility is a Transfer Station and is claiming the financial assurance exemption, does it manage the waste on a first-in, first-out basis and store waste for no greater than 7 days? 62-701.710(1)(d)1				✓
4.21	Are all additional specific conditions (not otherwise addressed above) in the permit, Department order, or certification, if any, being followed? 62-701.320(1), 403.161, F.S.				✓
4.22	If the facility has reached its permitted capacity for storage of wastes or recyclable materials, has the permittee stopped accepting additional waste for processing? 62-701.710(4)(i)				✓

Item No.	WASTE PROCESSING FACILITY CLOSURE Completed	Ok	Not Ok	Unk	N/A
4.23	Has the solid waste or residue been properly disposed of within 30 days after receiving the final solid waste shipment? 62-701.710(6)(b)		✓		
4.24	Has closure been completed within 180 days after receiving the final solid waste shipment? 62-701.710(6)(c)		✓		

Current Areas Of Concern:

Rule: 62-701.710(6)(b)

Question Number: 4.23

Explanation: Facility is no longer operating. Some materials still remain on site.

Corrective Action: Remaining materials require removal and proper disposal.

Rule: 62-701.710(6)(c)

Question Number: 4.24

Explanation: Facility is no longer in operation. Proper closure is required.

Corrective Action: Closure process needs to be completed.

COMMENTS:

02/03/2014

This facility is no longer operating. An independent receiver has been appointed by the Broward County Circuit Court to administer the liquidation of Organic Dynamics, LLC. We walked throughout the facility observing the current conditions. Although there has not been any processing activity in quite some time the building retains a distinct unpleasant odor. No food waste was observed on site. Numerous containers previously used in handling food waste materials were observed inside the building. All were reported to be empty. The process room was free of material and appeared clean and neat. The material receiving area was also free of material. Empty containers were observed inside the cooler room. We also walked into the final product bulk storage room at the south end of the building. We could not determine if the tanks were empty at the time since there was no way to look inside the tanks. A drum labeled sulfuric acid was noted in the area. Another drum labeled sulfuric acid was located at the north end of the building. Several totes, presumed containing previously produced final product, were also observed nearby. Empty containers were

Inspection Date: 02/03/2014

also located in the area. A previously damaged roof support column appears to have been repaired. On the exterior of the building, new exhaust ducts and an exhaust fan were observed on the roof. Another inspection will be required to verify complete removal of all materials.

ATTACHMENTS:

new ducts & exhaust fan



damaged column repair work



remaining finished product



sulfuric acid drum



label on sulfuric acid drum



empty container storage



Inspection Date: 02/03/2014

empty container storage



equipment in hallway



entrance to processing room



looking N from processing room



chemical tank in process area



processing equipment



Inspection Date: 02/03/2014

processing equipment



processing equipment



processing equipment



processing equipment



processing equipment



empty containers in cooler room



Inspection Date: 02/03/2014

empty containers in cooler room



empty containers in cooler room



cooler room



container storage



container storage



sulfuric acid drum in tank room



Inspection Date: 02/03/2014

label on sulfuric acid drum



product storage tanks



product storage tanks



product storage tanks



product storage tanks

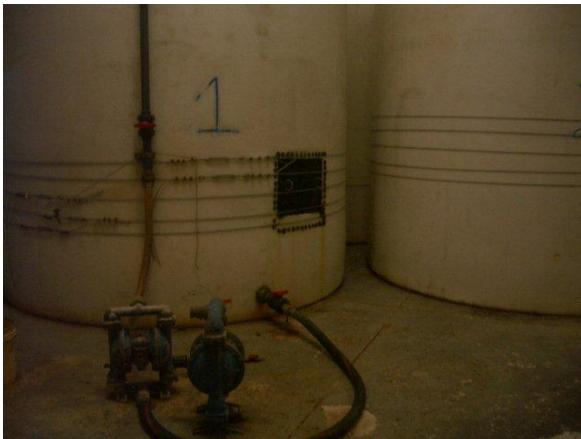

air handler in tank room



Inspection Date: 02/03/2014

empty container storage



material receiving area



Inspection Date: 02/03/2014

Signed:

Glenn Malmstrom

PRINCIPAL INSPECTOR NAME

Inspector

PRINCIPAL INSPECTOR TITLE*Glenn Malmstrom***PRINCIPAL INSPECTOR SIGNATURE**

Broward County EPGMD

ORGANIZATION

2/3/2014

DATE

Sermin Unsal

INSPECTOR NAME

Inspector

INSPECTOR TITLE

NO SIGNATURE

INSPECTOR SIGNATURE

Broward County EPGMD

ORGANIZATION

Ron Brazda

REPRESENTATIVE NAME

Director

REPRESENTATIVE TITLE

NO SIGNATURE

REPRESENTATIVE SIGNATURE

Michael Moecker & Associates

ORGANIZATION**Supervisor: Sermin Unsal**

NOTE: By signing this document, the Site Representative only acknowledges receipt of this Inspection Report and is not admitting to the accuracy of any of the items identified by the Department as "Not Ok" or areas of concern.