

1060328

DEH
OCT 5 2000
Southwest District Team

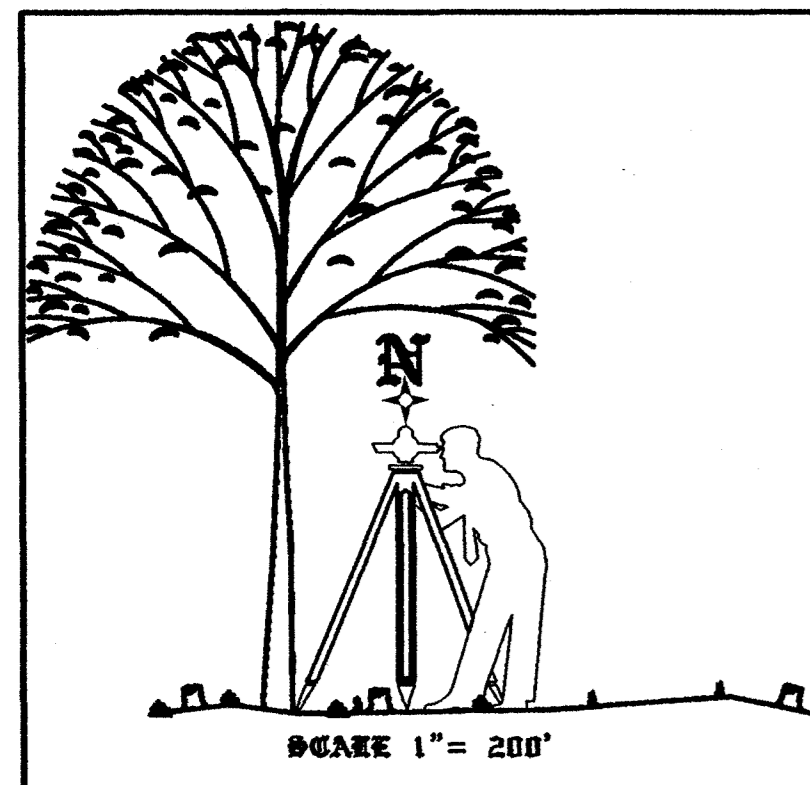

DESCRIPTION

A PORTION OF SECTION 1, TOWNSHIP 19 SOUTH, RANGE 18 EAST, TALLAHASSEE MERIDIAN, CITRUS COUNTY, FLORIDA, MORE PARTICULARLY DESCRIBED AS FOLLOWS:

COMMENCE AT THE NORTHEAST CORNER OF THE SOUTHEAST 1/4 OF SECTION 1, TOWNSHIP 19 SOUTH, RANGE 18 EAST, TALLAHASSEE MERIDIAN; THENCE N.89°43'25"W. ALONG THE NORTH BOUNDARY OF THE SOUTHEAST 1/4 OF SAID SECTION 1, A DISTANCE OF 14.11 FEET TO THE POINT OF BEGINNING SAID POINT BEING THE NORTHEAST CORNER OF THOSE LANDS DESCRIBED IN OFFICIAL RECORD BOOK 759, PAGE 889, PUBLIC RECORDS OF CITRUS COUNTY, FLORIDA; THENCE S.00°16'35"E. ALONG THE EAST BOUNDARY OF THE SOUTHEAST 1/4 OF SAID SECTION 1, A DISTANCE OF 2,630.05 FEET; THENCE N.89°43'25"W. PARALLEL WITH THE NORTH BOUNDARY OF THE SOUTHEAST 1/4 OF SAID SECTION 1, A DISTANCE OF 1,325.00 FEET; THENCE N.00°16'35"E., A DISTANCE OF 2,573.56 FEET TO A POINT ON THE SOUTH RIGHT-OF-WAY LINE OF STATE ROAD No. 44, SAID POINT BEING 150.00 FEET FROM, WHEN MEASURED AT RIGHT ANGLES TO THE CENTERLINE OF SAID STATE ROAD No. 44; THENCE N.75°41'50"E. ALONG SAID SOUTH RIGHT-OF-WAY LINE, A DISTANCE OF 297.01 FEET; THENCE DEPARTING SAID SOUTH RIGHT-OF-WAY LINE S.00°08'23"E., A DISTANCE OF 18.27 FEET TO A POINT ON THE NORTH BOUNDARY OF THE SOUTHEAST 1/4 OF SAID SECTION 1; THENCE S.89°43'25"E. ALONG THE NORTH BOUNDARY OF THE SOUTHEAST 1/4 OF SAID SECTION 1, A DISTANCE OF 1,037.42 FEET TO THE POINT OF BEGINNING. CONTAINING 79.87 ACRES MORE OR LESS.

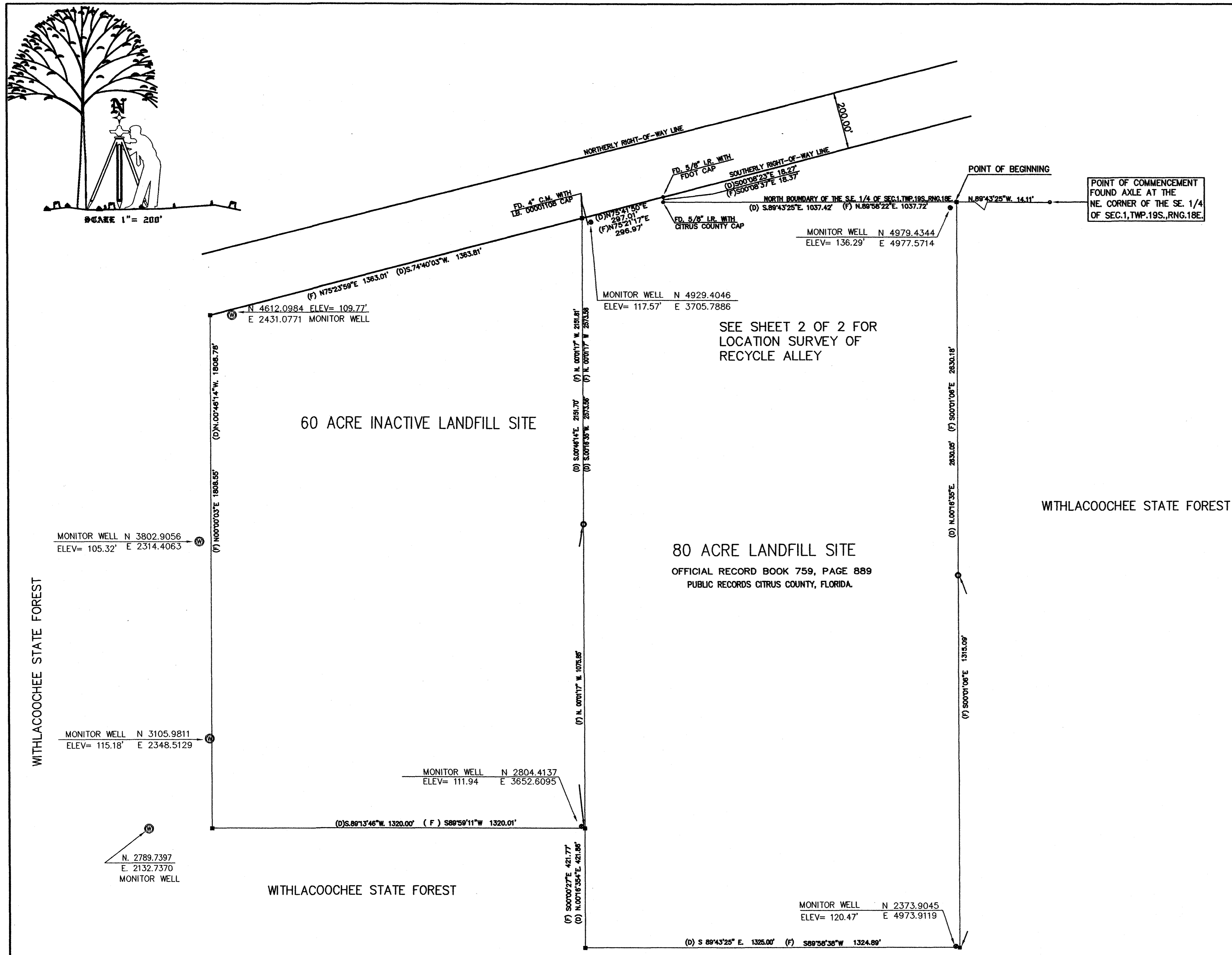

SEE SHEET 2 OF 2 FOR LOCATION SURVEY OF RECYCLE ALLEY

WITHLACOOCHEE STATE FOREST

80 ACRE LANDFILL SITE
OFFICIAL RECORD BOOK 759, PAGE 889
PUBLIC RECORDS CITRUS COUNTY, FLORIDA.

FIELD DATE: MARCH 14, 1994
REVISION DATE: MARCH 22, 1994
ADD MONITOR WELLS No. AA, 4, 5 & 6
FIELD DATE: JUNE 15, 1994
REVISION DATE: JUNE 16, 1994
DELETE MONITOR WELL No. 1, ADD MONITOR WELL No. R-1
CHANGE MONITOR WELL No. 4 TO MONITOR WELL No. 5
CHANGE MONITOR WELL No. 5 TO MONITOR WELL No. 6
CHANGE MONITOR WELL No. 6 TO MONITOR WELL No. 4
FIELD DATE: SEPTEMBER 29, 1994
REVISION DATE: SEPTEMBER 30, 1994
DELETE MONITOR WELL R-1 ABANDONED, ADD MONITOR WELL R-1 ACTIVE
FIELD DATE: NOVEMBER 18, 1994
REVISION DATE: NOVEMBER 21, 1994
ADD MONITOR WELL No. E

REVISION DATE: JULY 22, 1996
REVISE BOUNDARY SURVEY TO NEW LEGAL DESCRIPTION

FIELD DATE: APRIL 16, 1997
REVISION DATE: APRIL 21, 1997
ADD MONITOR WELL No. 7, 8 AND 9

REVISION DATE: SEPTEMBER 9, 1997
CHANGE MONITOR WELL No. 8 TO MONITOR WELL No. 9
CHANGE MONITOR WELL No. 9 TO MONITOR WELL No. 8

FIELD DATE: NOVEMBER 5, 1997
REVISION DATE: NOVEMBER 7, 1997
ADD MONITOR WELL No. 8-R

REVISION DATE: SEPTEMBER 27, 2000
FIELD DATE: SEPTEMBER 27, 2000
ADD SHEET 2 OF 2 LOCATION SURVEY OF RECYCLE ALLEY

SURVEYORS NOTES:

1. THIS SURVEY IS OF VISIBLE SURFACE FEATURES ONLY, UNDERGROUND ENCROACHMENTS, IF ANY, WERE NOT LOCATED.
2. THIS SURVEY IS BASED ON EXISTING MONUMENTATION FOUND IN PLACE, RECORDS OF WHICH ARE MAINTAINED IN THIS OFFICE.
3. LANDS SHOWN HEREON WERE NOT ABSTRACTED FOR DEED EASEMENTS OR RIGHTS-OF-WAY OF RECORD.
4. ATTENTION IS DIRECTED TO THE FACT THAT THESE PLANS MAY HAVE BEEN REDUCED IN SIZE BY REPRODUCTION THIS MUST BE CONSIDERED WHEN OBTAINING SCALE DATA.
5. REFERENCE BENCHMARK, FLORIDA DEPARTMENT OF TRANSPORTATION BENCHMARK No. 54, ELEVATION 115.05' N.G.V.D. 1929
6. THERE ARE INTERNAL IMPROVEMENTS THAT WAS NOT LOCATED BY THIS SURVEY.
7. BEARINGS AND DISTANCES SHOWN HEREON ARE MEASURED AND BASED ON THE STATE PLANE COORDINATE SYSTEM, WEST ZONE, NAD 83 UNLESS OTHERWISE SHOWN, THE NORTH BOUNDARY OF THE SOUTHEAST 1/4 OF SECTION 1, TOWNSHIP 19 SOUTH, RANGE 18 EAST, BEING N. 89°58'22" E.

A BOUNDARY SURVEY FOR CITRUS COUNTY, FLORIDA OF PROPERTY IN THE SOUTHEAST 1/4 OF SECTION 1, TOWNSHIP 19 SOUTH, RANGE 18 EAST, CITRUS COUNTY, FLORIDA.		
Proj. No. Drawn by: P.L.H. Approved by: Date: Scale: 1" = 200' Sheet No. 1 OF 2 Field Date: 09/26/00 Field Book: 8 - BD Pages: ALL INCLUSIVE Sec. 1, Twp. 19S, Rng. 18E	<p align="center">Citrus County Department of Technical Services Division of Engineering P.O. BOX 440 Lecanto, FL. 34461 Phone: (904)746-2694</p>	SURVEYOR'S CERTIFICATION I hereby certify that the above described survey and plot are true and correct and were prepared under my direction and supervision and conform to the technical standards set forth by the Board of Professional Land Surveyors in Chapter 112, Florida Statutes, and the Code pursuant to Section 112.07, Florida Statutes. Dated this 27 day of September, 2000 Patrick L. Henson Patrick L. Henson Professional Surveyor Mapper No. 4547 Not valid without an original signature and seal.
# FOUND 4"x4" CONCRETE MONUMENT □ SET 4"x4" CONCRETE MONUMENT COUNTY CAP △ DESCRIPTIVE POINT ● FOUND IRON ROD ○ SET 5/8" DIA. IRON ROD COUNTY CAP	□ FOUND IRON ROD SET 4"x4" CONCRETE MONUMENT ○ ELEVATION ⊕ BENCHMARK ⊕ CENTERLINE ⊕ WELL ⊕ GUY POLE	P.O.B. = POINT OF BEGINNING P.O.C. = POINT OF COMMENCEMENT P.R.C.P. = PUBLIC RECORDS OF CITRUS COUNTY, FLORIDA P.P. = PLAT, (D) = DEED, (F) FIELD O.R.B. = OFFICIAL RECORD BOOK

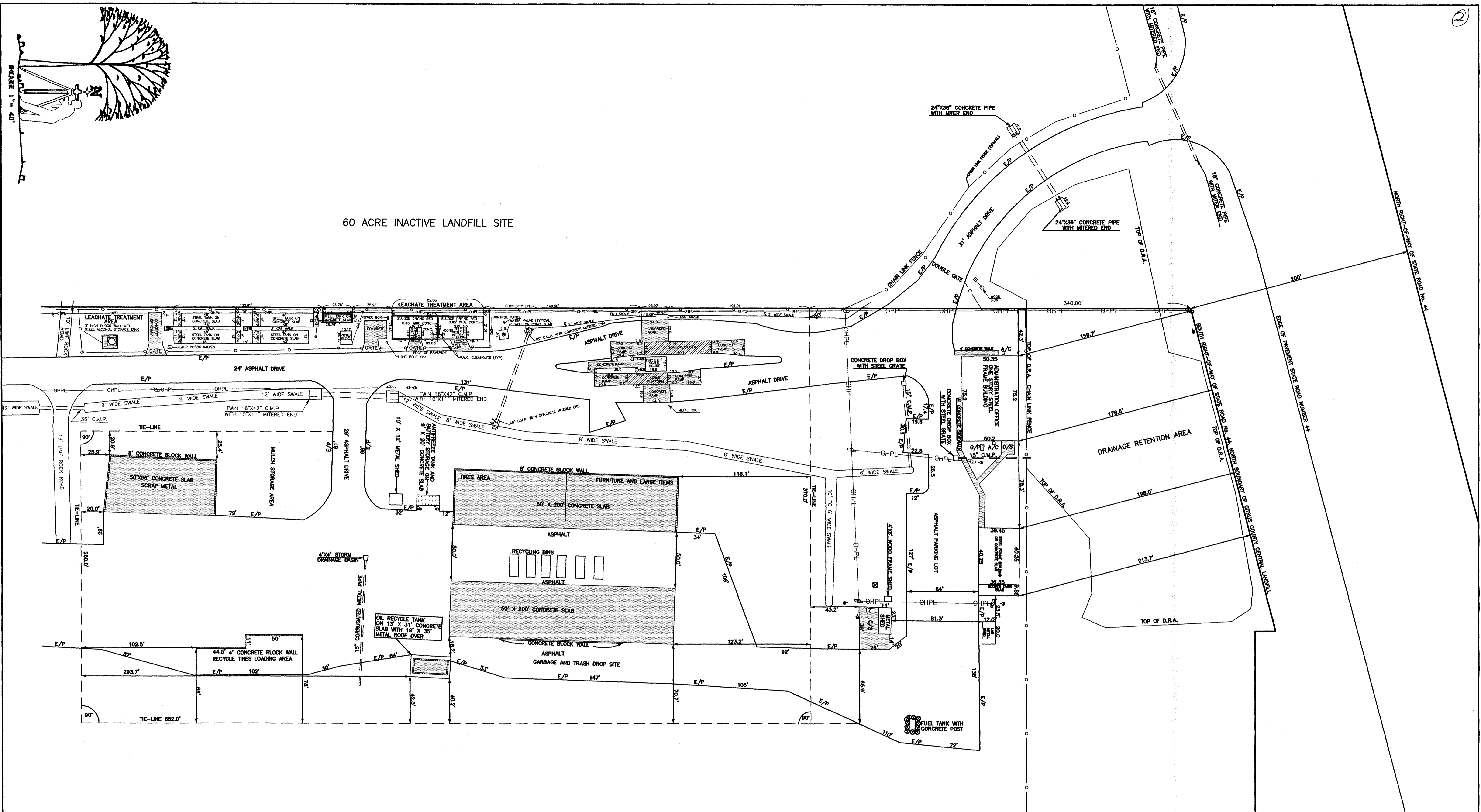

- SURVEYORS NOTES:**
1. NO UNDERGROUND INSTALLATIONS OR IMPROVEMENTS HAVE BEEN LOCATED EXCEPT AS NOTED.
 2. THIS SURVEY IS OF VISIBLE FEATURES ONLY. UNDERGROUND ENCROACHMENTS, IF ANY, WERE NOT LOCATED BY THIS SURVEY.
 3. ADDITION OR DELETIONS TO THIS SURVEY DRAWING BY OTHER THAN THE SIGNED PARTY OR PARTIES IS PROHIBITED BY LAW WITHOUT THE WRITTEN CONSENT OF SIGNED PARTY OR PARTIES.
 4. ELEVATIONS AS SHOWN HEREON (IF ANY) ARE BASED ON THE NATIONAL GEODETIC VERTICAL DATUM OF 1929.
 5. THERE MAY BE ADDITIONAL EASEMENTS OR RESTRICTIONS NOT SHOWN ON THIS SURVEY THAT MAY BE FOUND IN THE PUBLIC RECORDS OF CITRUS COUNTY, FLORIDA.
 6. THIS SURVEY DOES NOT REFLECT OR DETERMINE OWNERSHIP.
 7. REFERENCE BENCHMARK, FLORIDA DEPARTMENT OF TRANSPORTATION BENCHMARK No. 54, ELEVATION 115.05' N.G.V.D. 1929
 8. THERE ARE INTERNAL IMPROVEMENTS THAT WAS NOT LOCATED BY THIS SURVEY.
 9. BEARINGS AND DISTANCES SHOWN HEREON ARE MEASURED AND BASED ON THE STATE PLANE COORDINATE SYSTEM, WEST ZONE, NAD 83 UNLESS OTHERWISE SHOWN, THE NORTH BOUNDARY OF THE SOUTHEAST 1/4 OF SECTION 1, TOWNSHIP 19 SOUTH, RANGE 18 EAST, BEING N. 89°58'22" E.

JOB No. 00-149 LOCATION SURVEY OF RECYCLE ALLEY
CITRUS COUNTY CENTRAL LANDFILL

Drawn by: PLH
Approved by: [Signature]
Map Date: 09/08/00
Scale: 1" = 40'
Sheet No. 2 OF 2
Field Date: 1990-2000
Field Book: 8- 8D
Pages: ALL INCLUSIVE
ENC. 1 THE ISS. WKS. 18E

Citrus County
Department of Public Works
Division of Engineering
Survey Section
3600 WEST SOVEREIGN PATH, SUITE 241
LEICANTO, FLORIDA. 34461
(352) 627-5496 FAX (352) 627-5476

SURVEYOR'S CERTIFICATION

I hereby certify that the herein described land survey and plat are true and correct, and was prepared under my direct supervision and conform to the technical standards set forth by the Florida Board of Professional Land Surveyors, Chapter 61G17-6, Florida Administrative Code, pursuant to Section 472.027, Florida Statutes, Dated this 27 day of September, 2000.

[Signature]
PATRICK L. HENSON, P.L.S. No. 4547
NOT VALID WITHOUT AN ORIGINAL SIGNATURE AND SEAL.

LEGEND:
 4" FOUND 4" CONCRETE MONUMENT
 1/2" SET 4" CONCRETE MONUMENT COUNTY CAP
 1/2" DESRIPTIVE POINT
 1/2" FOUND IRON ROD
 1/2" SET 5/8" DIA. IRON ROD COUNTY CAP
 4" FOUND IRON ROD SET 4" CONCRETE MONUMENT
 1/2" SET 4" CONCRETE MONUMENT COUNTY CAP
 1/2" DESRIPTIVE POINT
 1/2" FOUND IRON ROD
 1/2" SET 5/8" DIA. IRON ROD COUNTY CAP
 P.O.B. = POINT OF BEGINNING
 P.O.C. = POINT OF COMMENCEMENT
 P.R.C.P. = PUBLIC RECORDS OF
 CITRUS COUNTY, FLORIDA
 T.B.M. = TEMPORARY BENCHMARK
 (P) = PLAT, (D) = DEED, (F) = FIELD
 O.H.P.L. = OVERHEAD POWER LINE
 O.G. = OVERHEAD GAS LINE
 C.S. = CONCRETE BLOCK STRUCTURE
 C.M.P. = CORRUGATED METAL PIPE
 T.S.P. = TELEPHONE SPICE BOX
 P.E.M. = PERMANENT REFERENCE MONUMENT
 T.R.M. = TEMPORARY REFERENCE MONUMENT
 O.H.P.L. = OVERHEAD POWER LINE
 O.G. = OVERHEAD GAS LINE
 C.S. = CONCRETE BLOCK STRUCTURE
 C.M.P. = CORRUGATED METAL PIPE
 C/S = CONCRETE SLAB
 W/W RIGHT-OF-WAY
 G/P = GENERATOR PAD
 A/C = AIR CONDITIONING PAD
 P.W.P. = POWER POLE
 C.U.P. = CUY POLE