

Buttrey Development Four, L.L.C.

July 29, 2005

RECEIVED
JUL 29 2005
Central Dist. - UL

Mr. James Bradner, P.E.
FDEP Solid Waste
Central District
3319 Maguire Blvd., Ste. 232
Orlando, Florida 32803-3767

**Subject: Figure 4 (revised)
Permit Application Nos. SC48-0165969-008 & SO48-0165969-009**

Dear Mr. Bradner:

Attached are copies of a revised Figure 4 for the above referenced subject. This is the same Figure 4 submitted to Debra Laisure on February 21, 2005 during her review of the ERP modification for this project. As noted in that ERP correspondence, this Figure 4 (revised) was to be incorporated into the Solid Waste Application.

While I can't verify that I submitted the revised Figure 4 as part of a Solid Waste RAI, it was my intent to do so in order to make the final base grades of the ERP and Solid Waste permits identical.

In addition, please correct specific condition 6 of the draft permit to state that no solid waste will be placed below elevation 75" NGVD on the Buttrey Development Four parcel.

Please feel free to call on me at 407-296-0016 if you have any questions.

Sincerely,

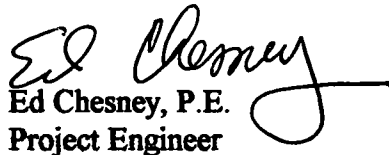
Ed Chesney, P.E.
Project Engineer

C:\Documents and Settings\Ed Chesney\My Documents\MyFiles\pit151application\FDEP_fig4.doc

**P.O. Box 1029 Clarcona, Florida 32710
Telephone: (407) 296-0016; FAX: (407) 294-8090**

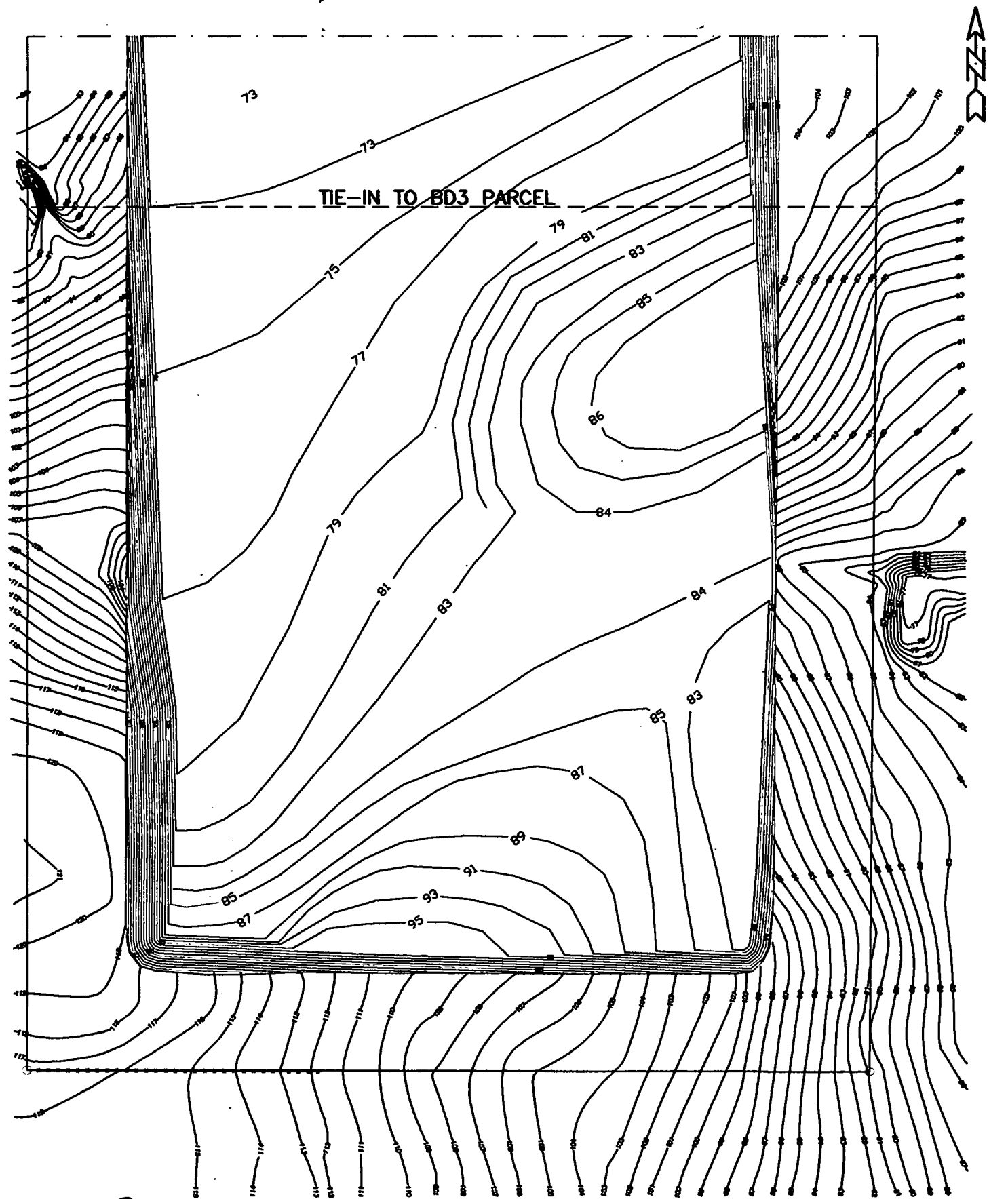

RECEIVED
 JUL 29 2005
 Central Dist. - DEP

BUTTREY DEVELOPMENT FOUR
 PROPOSED BASE GRADE ELEVATIONS

BASE GRADE ELEVATIONS BD4 PARCEL	JAN., 2005
SCALE: 1" = 200'	FIGURE 4 (REVISED)

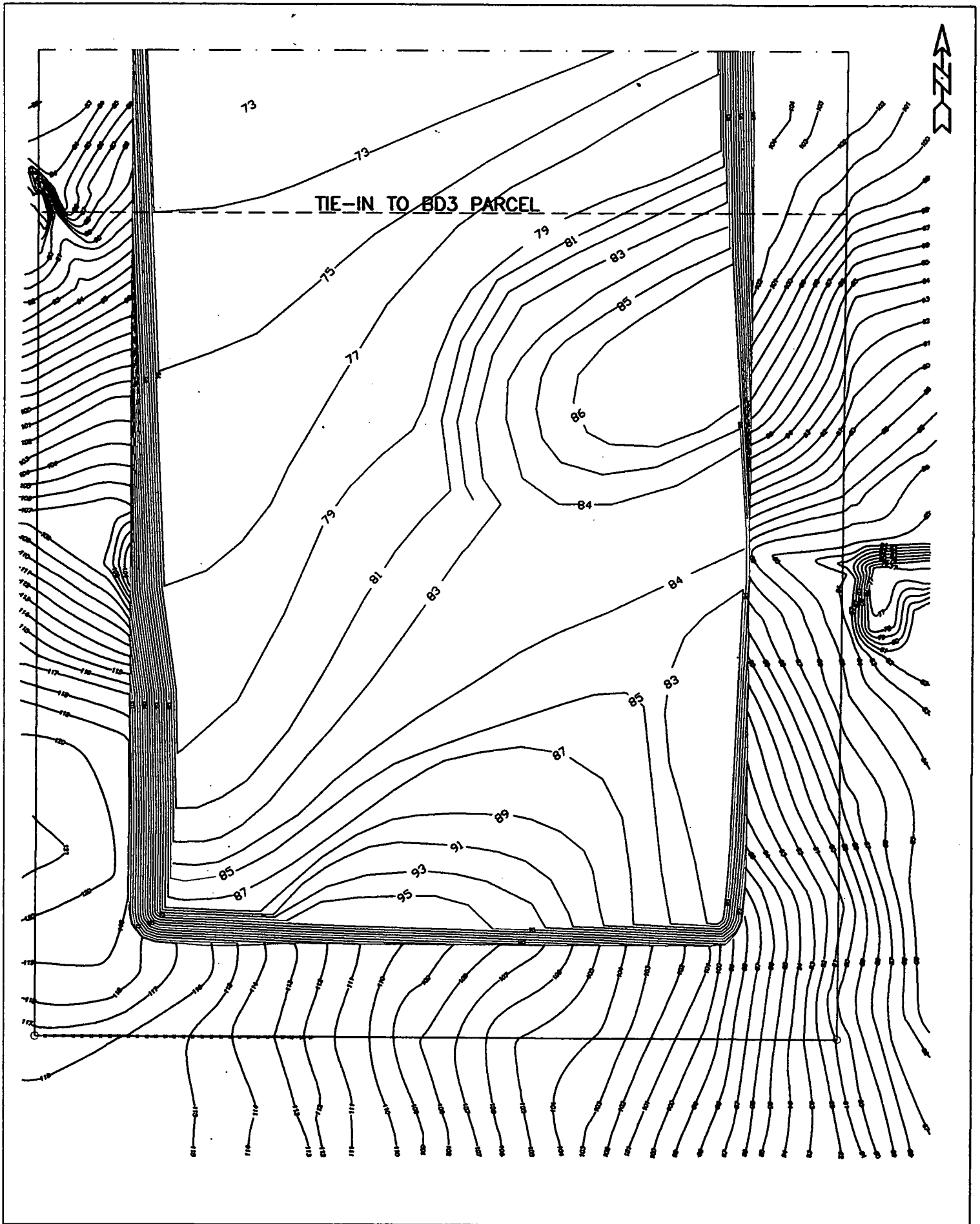

**BUTTREY DEVELOPMENT FOUR
PROPOSED BASE GRADE ELEVATIONS**

BASE GRADE ELEVATIONS BD4 PARCEL	JAN., 2008
SCALE: 1" = 200'	FIGURE 4 (REVISED)