

SCALE: 1" = 20'

- NOTE:
1. Cross Section 0+00 NORTH follows South edge of pavement.
 2. Cross Section 3+15 NORTH follows North edge of pavement.

REV. BY:	DESCRIPTION:	DATE:	DRAWN:
----------	--------------	-------	--------

Springstead Engineering, Inc.

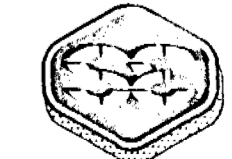

Consulting Engineers
Planners
Surveyors

CROSS SECTION LOCATIONS for SUMTER COUNTY, FL.

DATE: 05/29/92	SCALE: 1" = 20'	FILE: COM-PAD	JOB NO.: 921100.00
DESIGN: R.W.W.	DRAWN: R.L.F.	CHECKED: J.W.S.	SHEET: OF:

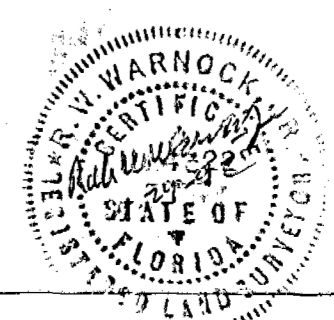

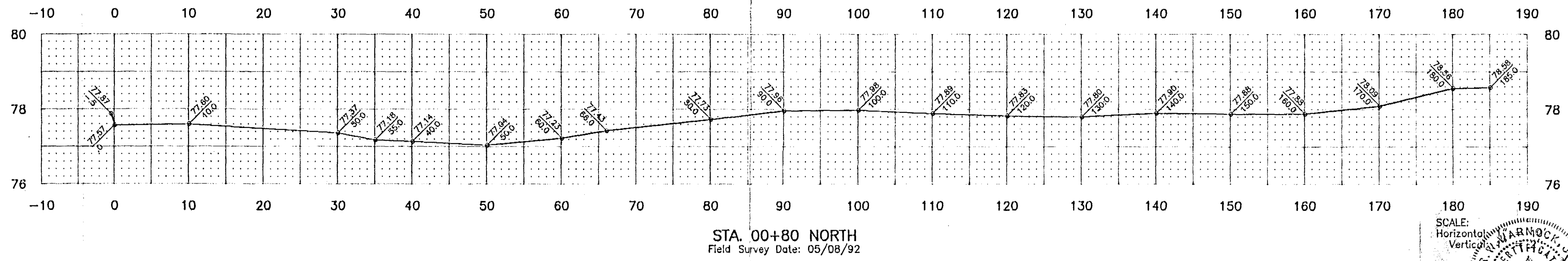
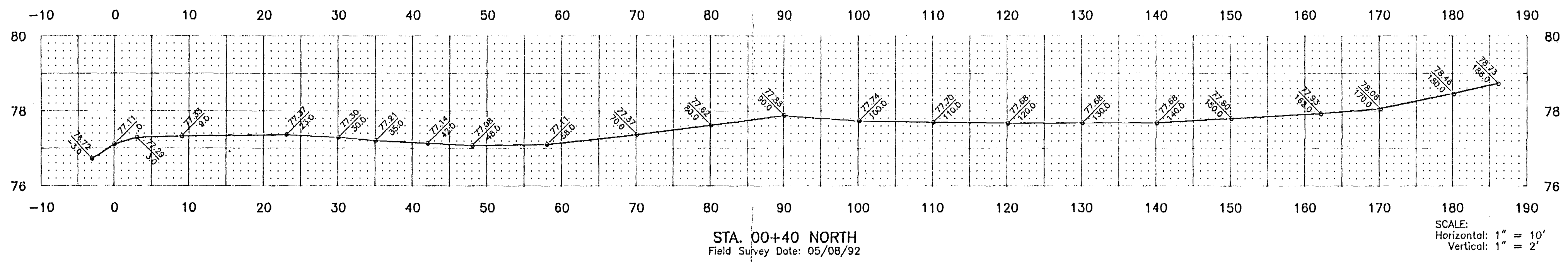
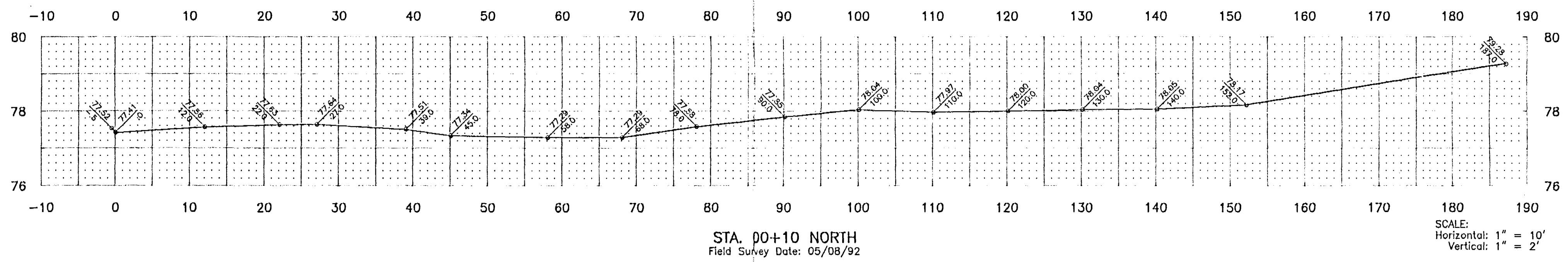
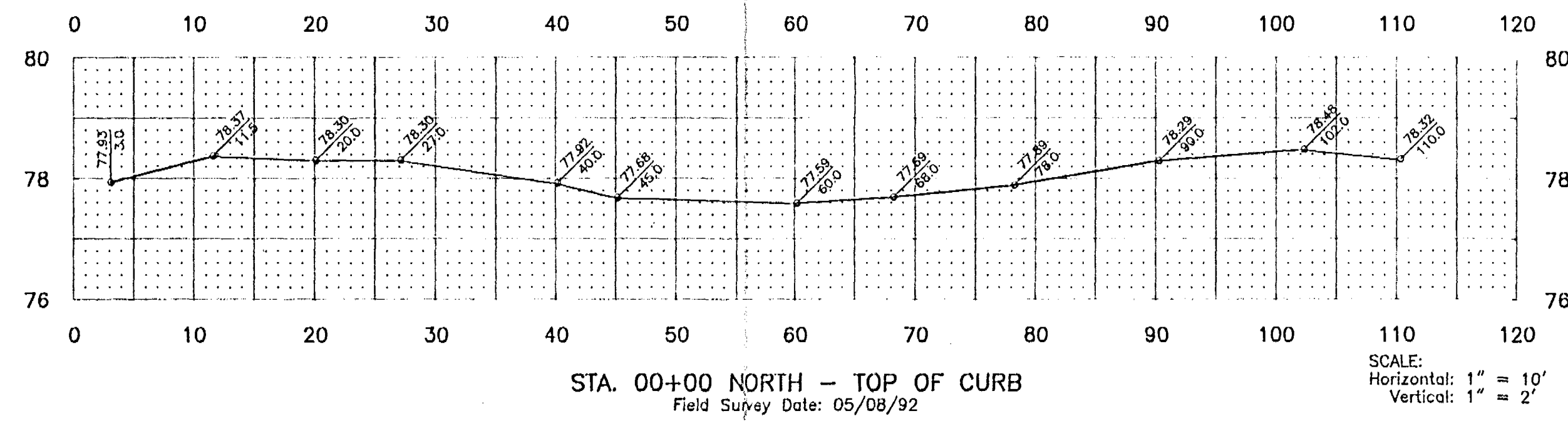
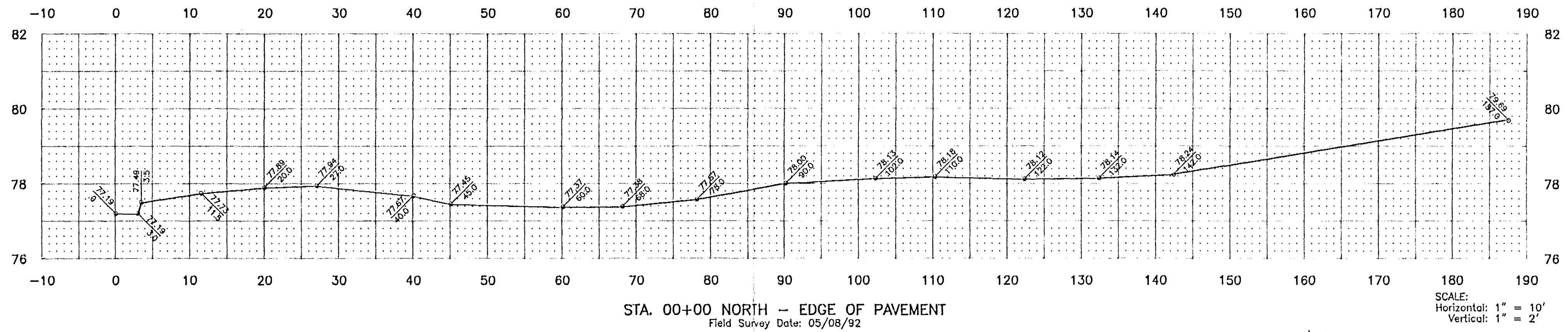

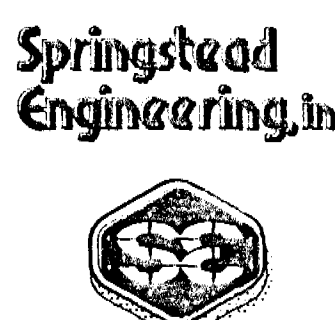
REV. BY:	DESCRIPTION:	DATE:	DRAWN:
 Consulting Engineers Planners Surveyors		CROSS SECTIONS of EXISTING COMPOST PAD for SUMTER COUNTY, FL.	
		DATE: 05/29/92	SCALE: AS SHOWN
DESIGN: R.W.W.	DRAWN: R.L.F.	CHECKED: J.W.S.	SHEET: OF:

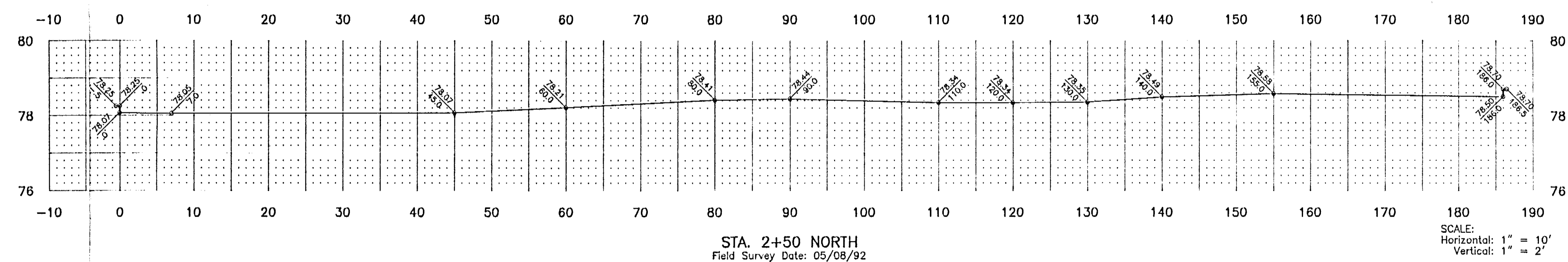
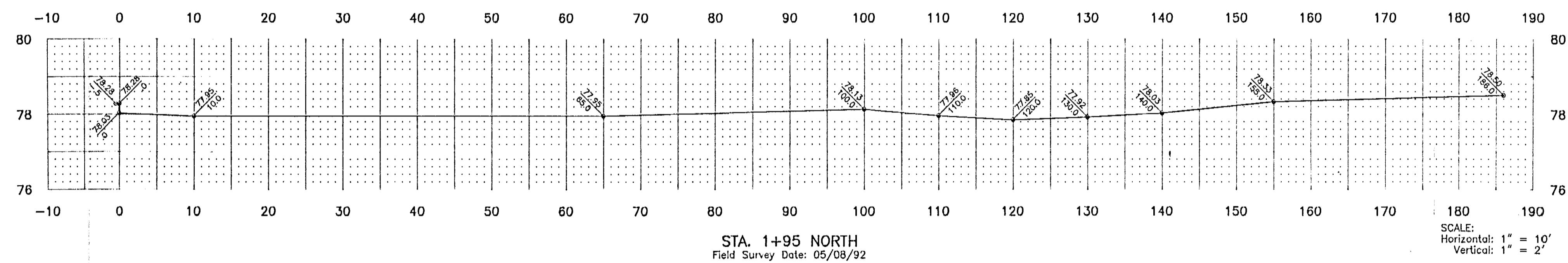
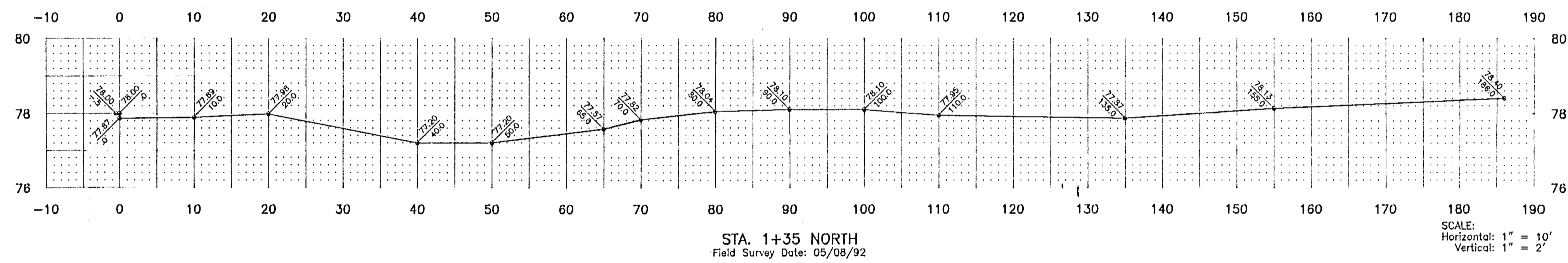
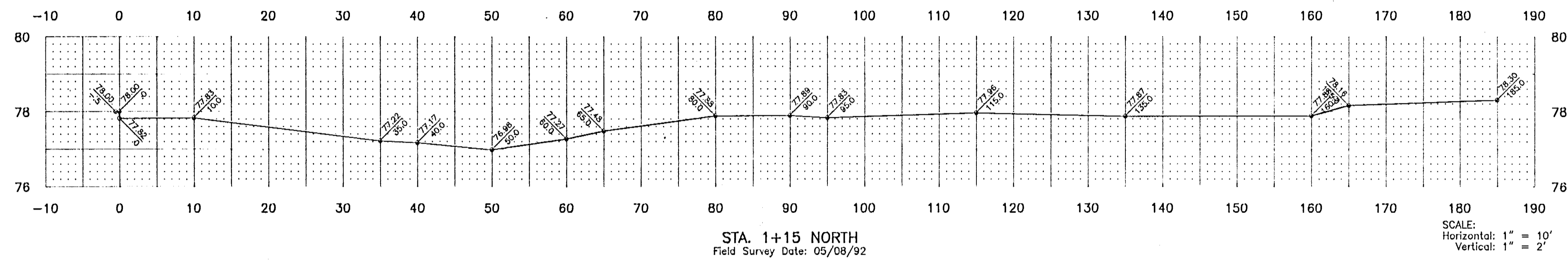
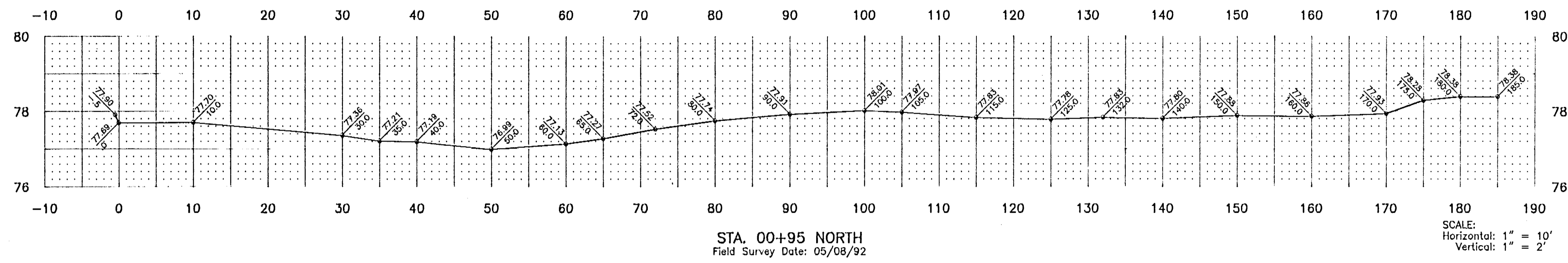

REV. BY:	DESCRIPTION:	DATE:	DRAWN:

Springstead Engineering, Inc.
Consulting Engineers
Planners
Surveyors

CROSS SECTIONS of EXISTING COMPOST PAD for SUMTER COUNTY, FL.

DATE: 05/28/92	SCALE: AS SHOWN	FILE: X-SECT	JOB NO.: 921100.00
DESIGN: R.W.W.	DRAWN: R.L.F.	CHECKED: J.W.S.	SHEET: OF:

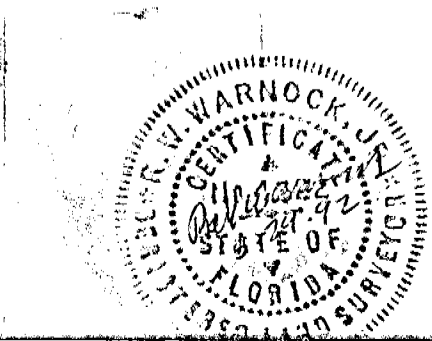

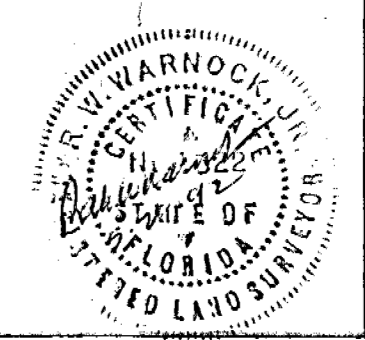
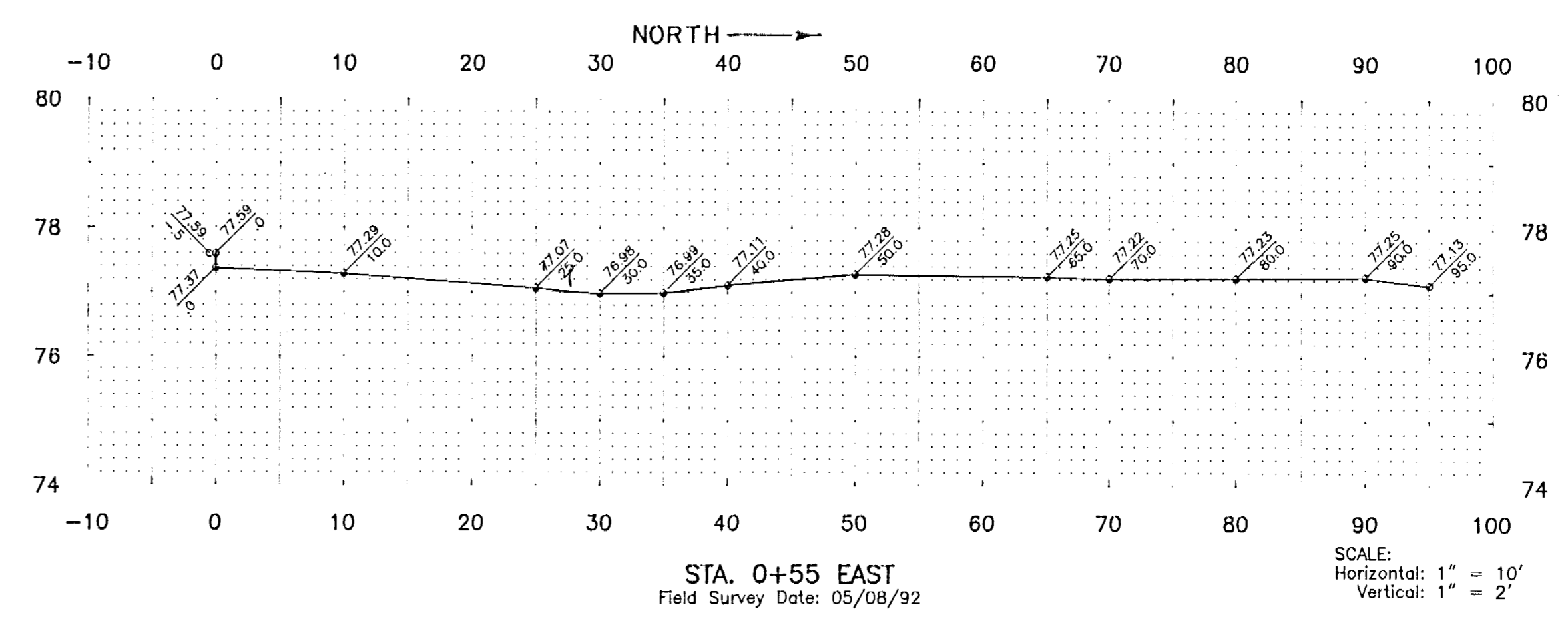
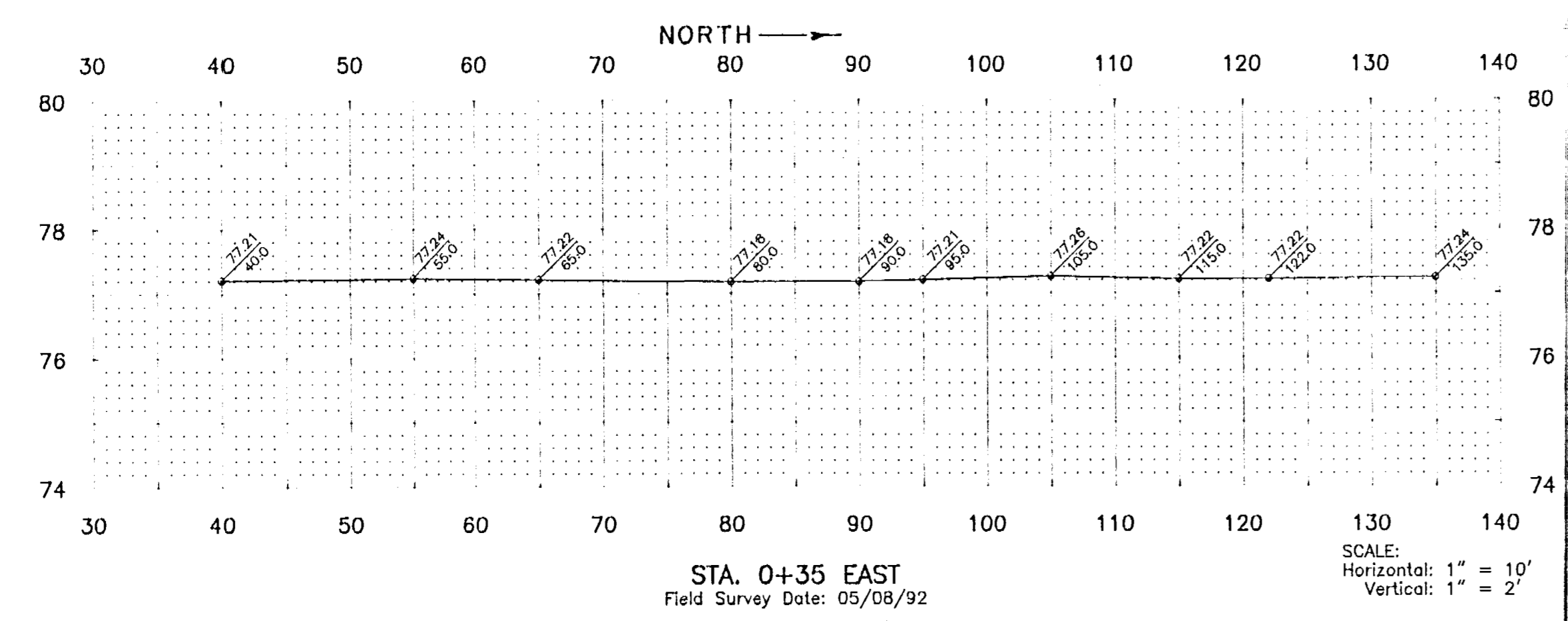
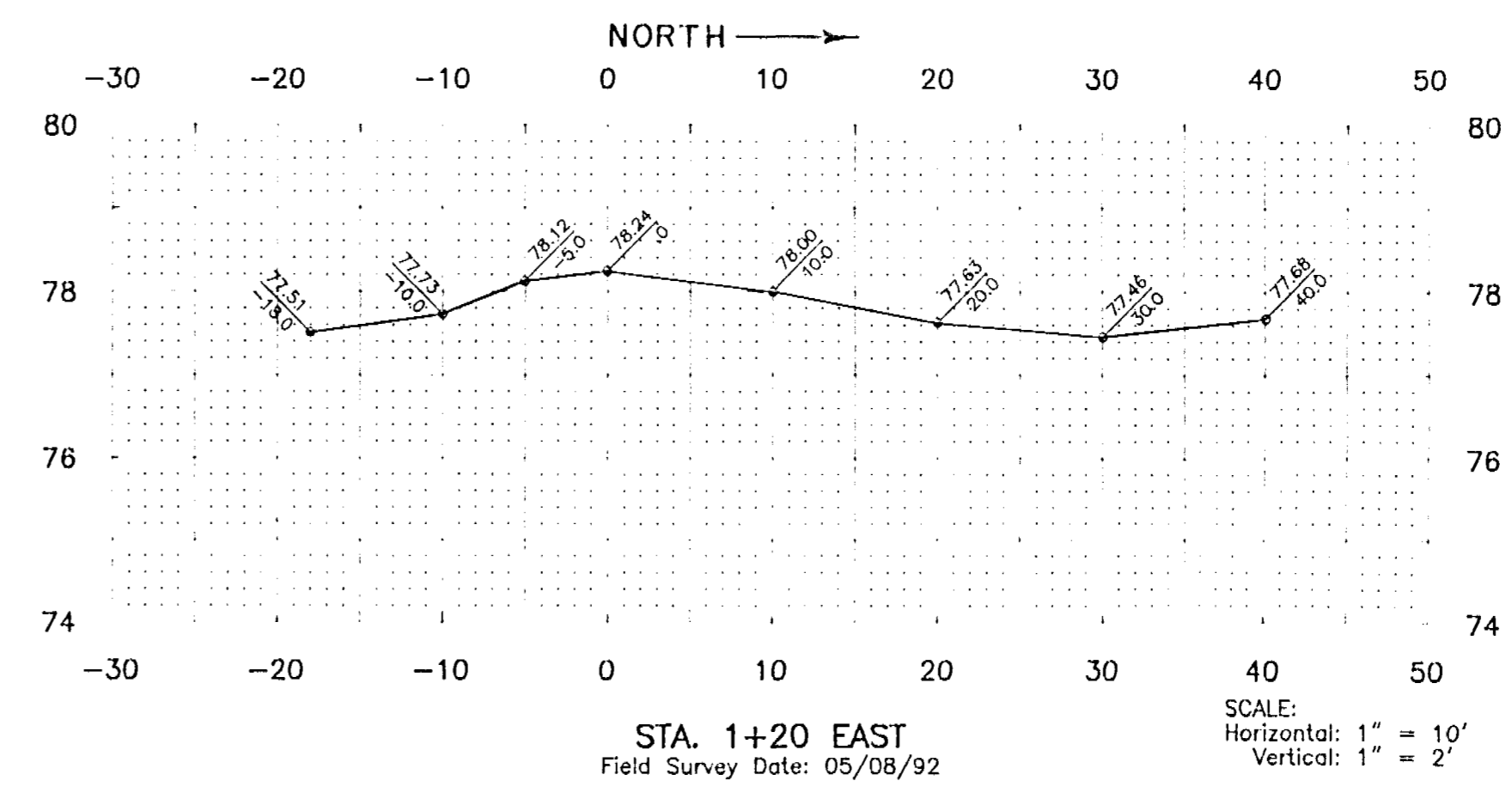
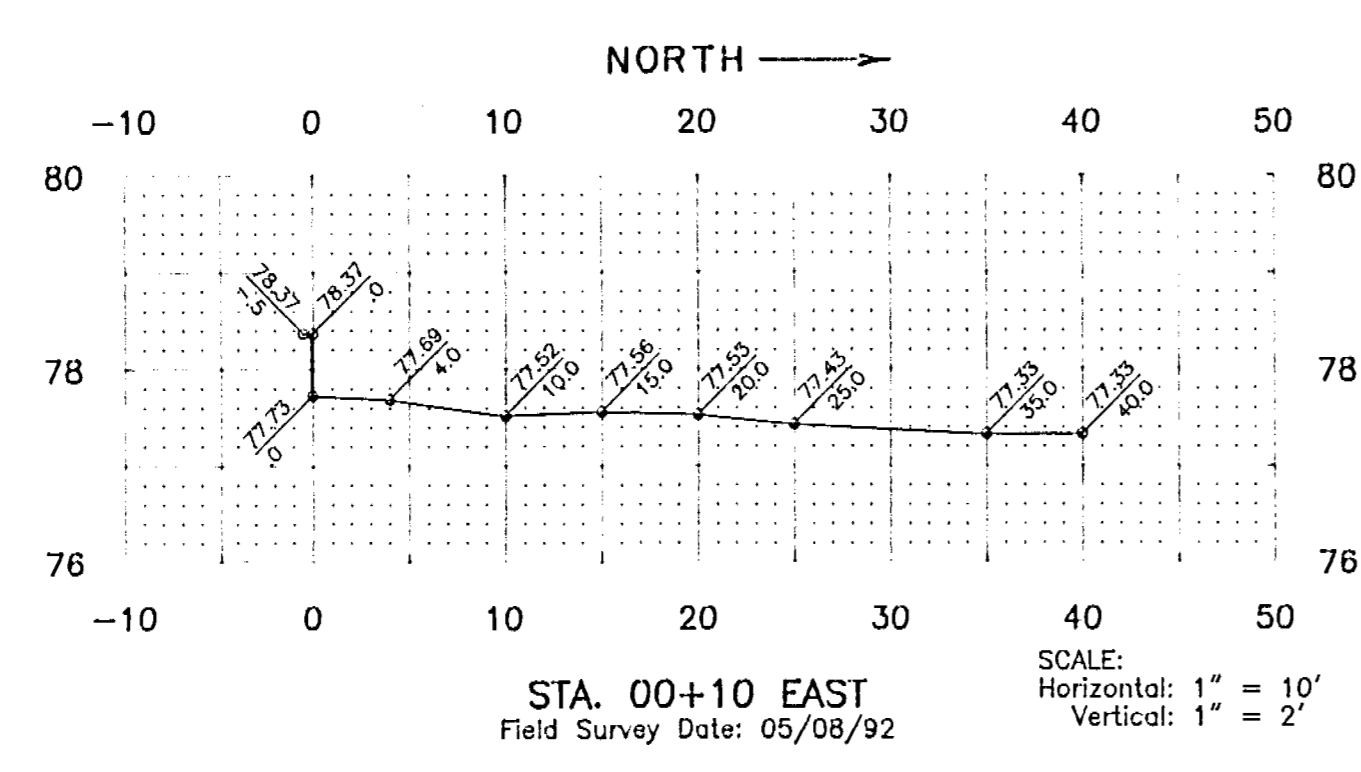
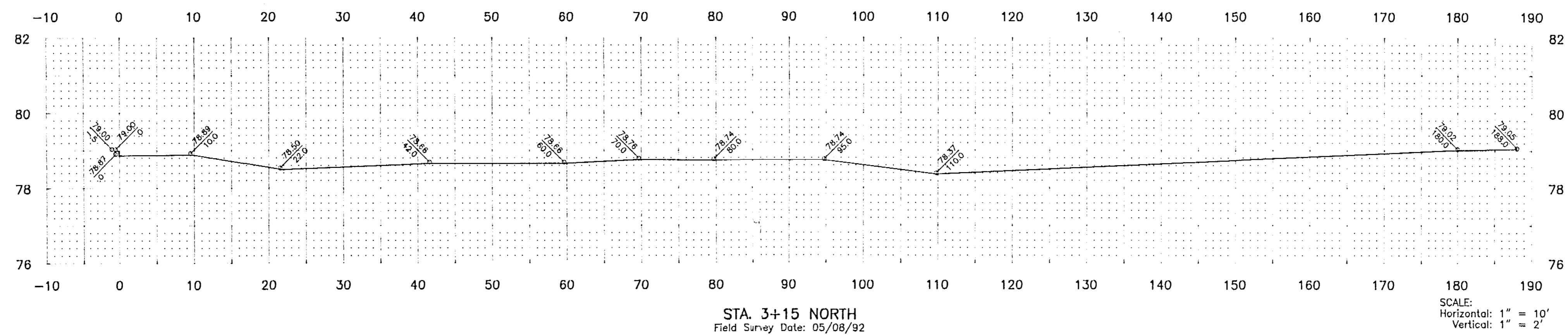

REV. BY:	DESCRIPTION:	DATE:	DRAWN:
Springstead Engineering, Inc. Consulting Engineers Planners Surveyors			
CROSS SECTIONS of EXISTING COMPOST PAD for SUMTER COUNTY, FL.			
DATE: 05/28/92	SCALE: AS SHOWN	FILE: X-SECT	JOB NO.: 921100.00
DESIGN: R.W.W.	DRAWN: R.L.F.	CHECKED: J.W.S.	SHEET: OF: