

943300 (1)

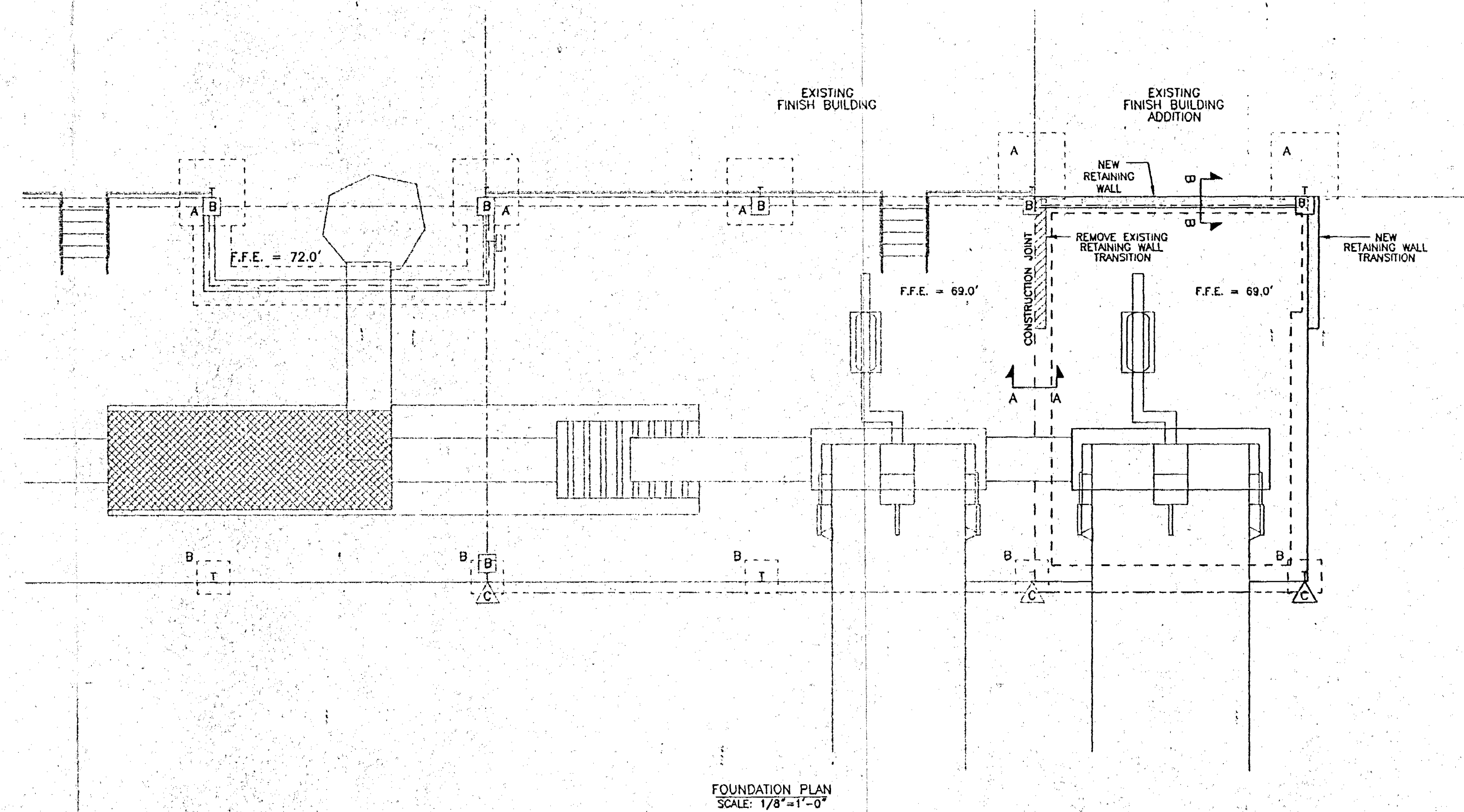
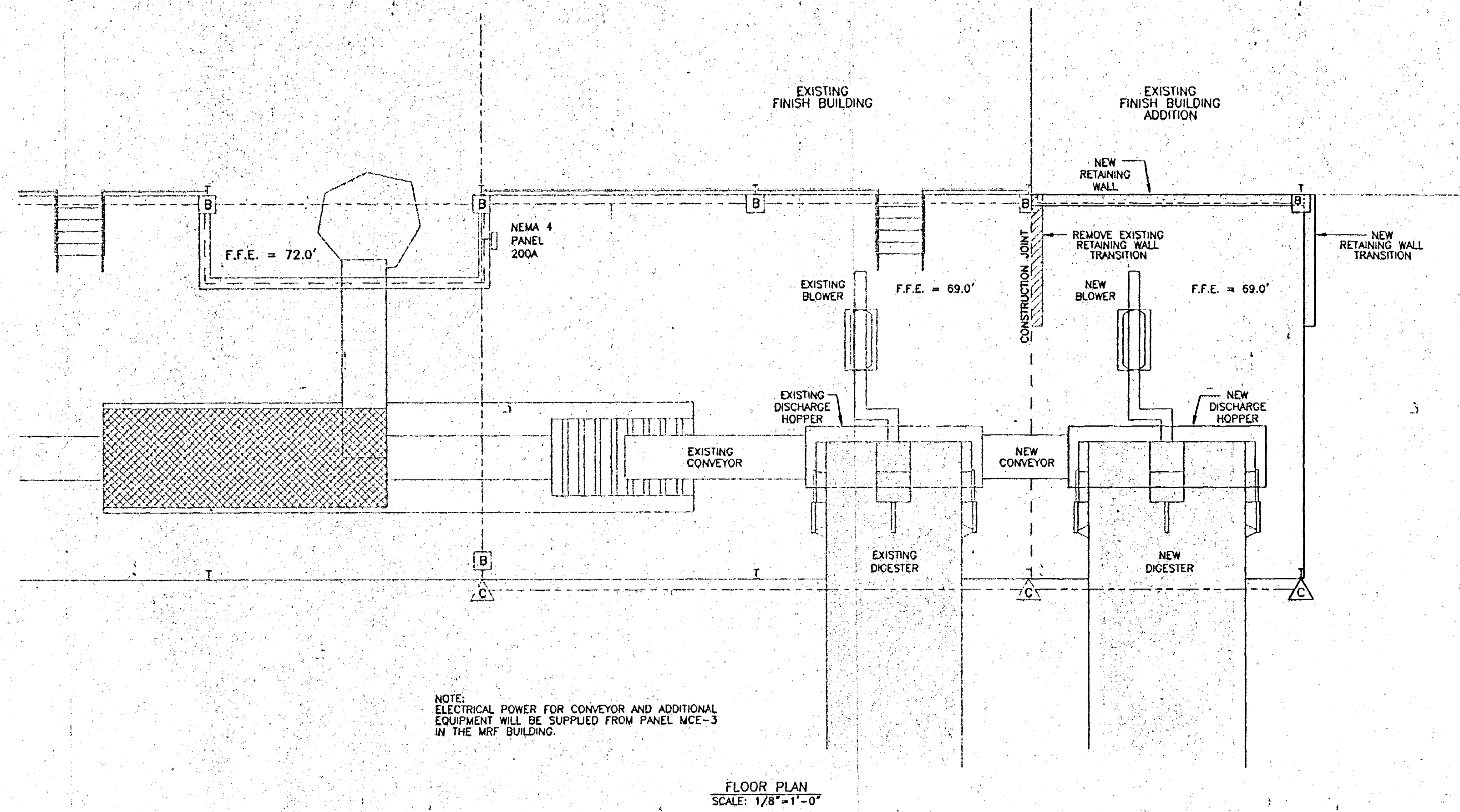

FIXTURE SCHEDULE

(A)	LITHONIA	THS	200S	A16	480	MOUNTED AT 20'
(B)	LITHONIA	TWH	200S	-	480	-
(C)	LITHONIA	TFL	200S	TB2	480	-

REV. BY:	DESCRIPTION	DATE:	DRAWN

CLIENT: SUMTER COUNTY BOARD OF COUNTY COMMISSIONERS
 PROJECT: COMPOST FINISHING BUILDING SECOND DIGESTER BAY ADDITION
 DRAWING: FLOOR PLAN AND FOUNDATION PLAN 1 of 2

Springstead Engineering, inc.

Consulting Engineers
 Architects, Planners
 Surveyors
 EB-0001723
 1B-0001723 AA-0002820
 727 South 14th Street
 Leesburg, FL 34748
 (352) 787-1414

SCALE: 1/8"=1'-0"
 FILE: FLOOR
 DATE: 4/03/02

DESIGN: [Signature]
 DRAWN: [Signature]
 CHECKED: [Signature]

DRAWING: FLOOR PLAN AND FOUNDATION PLAN

CLIENT: S.C.B.C.C.

JOB NO.: 921100.005
 SHEET: 1 OF 2

OCT 09 2003

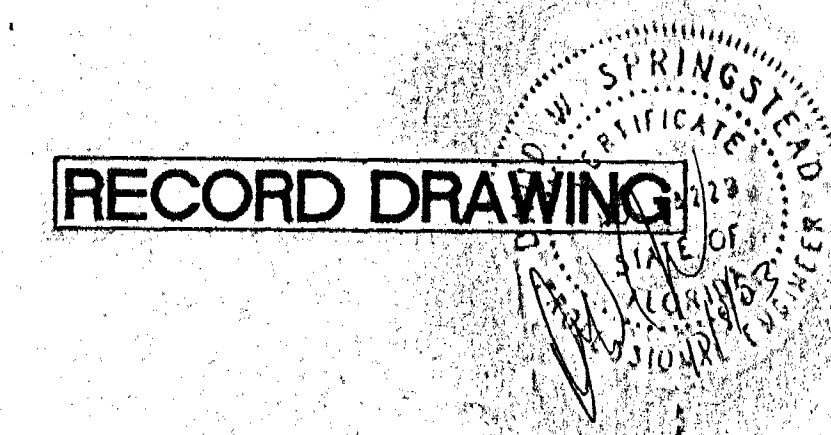

RECORD DRAWING

The engineer expressly reserves the exclusive common law copyright and property rights to these drawings which may not be reproduced, changed or copied in any form or manner, nor are they to be assigned to any party without the engineers written consent.

2

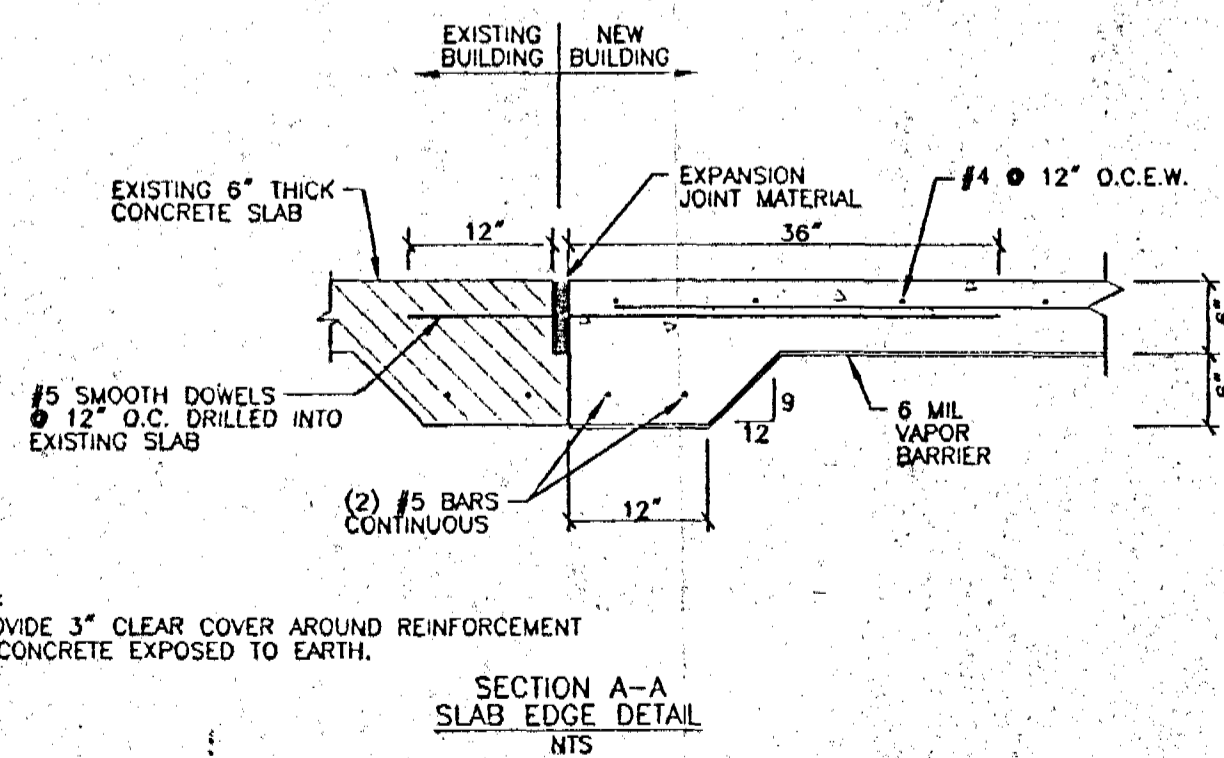
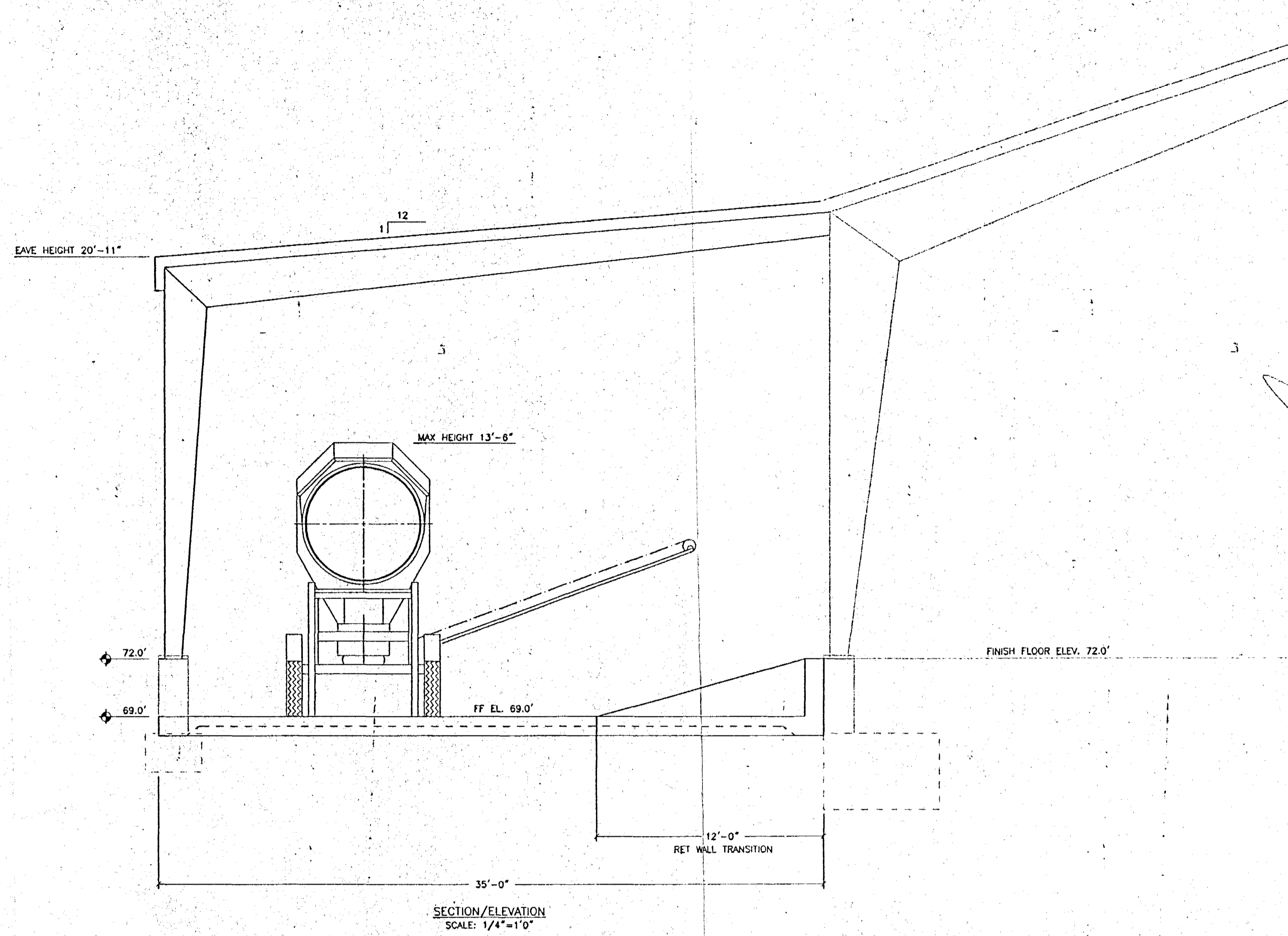

NOTE:
PROVIDE 3" CLEAR COVER AROUND REINFORCEMENT
IN CONCRETE EXPOSED TO EARTH.

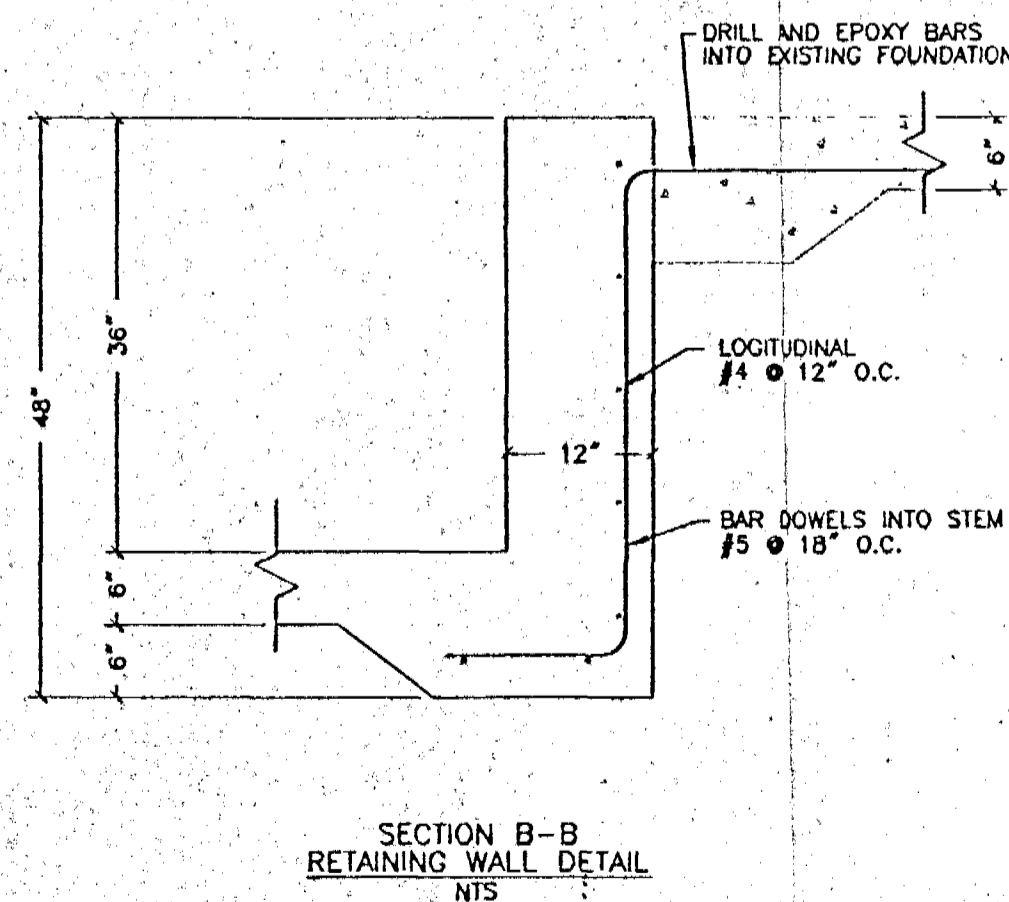

FOUNDATION NOTES:

1. ALL CONCRETE TO BE 3000 P.S.I. AT 28 DAY STRENGTH.
2. BILLET STEEL BARS FOR REINFORCING SHALL CONFORM TO THE REQUIREMENTS OF ASTM A-615, GRADE 60.
3. FOUNDATION DESIGN IS BASED ON A SOIL BEARING CAPACITY OF 3000 PSF AS INDICATED IN SOILS REPORT BY CENTRAL TESTING LABORATORIES.
4. SOIL SHALL BE TREATED FOR TERMITES BY A LICENSED EXTERMINATOR.
5. COMPACTION OF SOIL UNDER ALL CONCRETE TO BE 95% MAXIMUM DRY DENSITY BY MODIFIED PROCTOR.
6. FINAL FOUNDATION DESIGN SUBJECT TO BUILDING DESIGN BY MANUFACTURER.
7. STEEL REINFORCING TO HAVE 3" COVER FOR FACES OF FOUNDATION PERMANENTLY EXPOSED TO EARTH AND 2" FOR CONCRETE EXPOSED TO WEATHER, 1-1 1/2" ELSEWHERE.
8. 6 MIL VAPOR BARRIER REQUIRED BENEATH FOUNDATIONS AND SLAB..
9. FLOOR SLAB THICKNESS WILL BE 6" WITH #4 REBAR @ 12" O.C., BOTH WAYS.
10. FILL MATERIAL, IF NECESSARY, WILL BE AVAILABLE ON SITE.

RECORD DRAWING

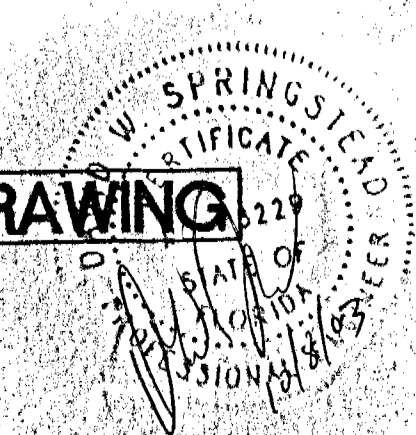

CLIENT:	SUMTER COUNTY BOARD OF COUNTY COMMISSIONERS	DATE:	
PROJECT:	COMPOST FINISHING BUILDING SECOND DIGESTER BAY ADDITION	DESCRIPTION:	
DRAWING:	DETAILS	REV. BY:	
	2 of 2		
Springstead Engineering, Inc.			
Consulting Engineers Architects, Planners Surveyors			
EB-0001723 LB-0001723 AA-0002820 727 South 14th Street Leeburg, FL 34748 (352) 787-1414			
SCALE:	FILE:	DATE:	
1/8"=1'-0"	FLOOR	4/03/02	
DESIGN:	DRAWN:	CHECKED:	
DRAWING:	DETAILS		
CLIENT:	S.C.C.C.C.		
JOB NO.:	SHEET: 2		
921100.005	OF: 2		

C:\land Projects R21821100.005\dwg\FLOOR.DWG - DETAILS, 04/03/02 04:41:07 PM, "LJG"

The engineer expressly reserves the exclusive common law copyright and property rights to these drawings which may not be reproduced, changed or copied in any form or manner, nor are they to be assigned to any party without the engineers written consent.