



KOOGLER & ASSOCIATES

ENVIRONMENTAL SERVICES
4014 NW THIRTEENTH STREET
GAINESVILLE, FLORIDA 32609
352/377-5822 • FAX/377-7158

FREE Copy

Tallahassee

December 19, 2003

1-5-04

Wilber Mayorga, P.E. Chief
Pollution Remediation Section
Environmental Resource Management
Suite 800
33 S.W. 2nd Avenue
Miami, FL 33130-6817

RECEIVED

FEB 10 2004

SUBJECT: Rinker Materials Corporation
Request for Addition Information (SW-1117/F #10118)
Solid Waste Management Facility Permit Application
Waste Tire Processing Facility
Facility ID No. 0146251

Solid Waste Section

Dear Sir:

This letter is in response to your November 24, 2003 letter requesting addition information (RAI) concerning the above referenced application. The responses are in the same order as presented on page two of the RAI.

1. a) The plot plans (Attachment A.2) of the permit application is not legible.

Carlos Hernandez (DERM) stated that the department would accept a site map (boundary survey) along with a detail of the area in question if the engineer of record would sign and seal the drawings. Please refer to the "Plant Layout" and "Detail Area Site Map" drawings included in the attachments.

2. Item (B) (5) of the Engineering report included with the permit application does not adequately address the storage requirements of Rule 62-711.540, F.A.C., etc.

Rinker temporarily stores waste tires inside of semi-trailers until the tires are to be incinerated. This is indoors and therefore meets the requirements of Rule 62-711.540 (2) (a) through (h). These trailers are approximately ten feet tall and ten feet wide and vary in length.

3. The permit application states that the emergency preparedness manual/contingency plan, fire safety survey, and closing plan for the facility are on file with the department.

The information on the referenced facility, which is on file with the Department, is still valid.

4. Provide a history and description of any enforcement actions described in Rule 62-701.320 (7), F.A.C., relating to solid waste facilities in this state.

As of December 19, 2003 I have no knowledge of any record of enforcement actions involving Rinker Materials relating to their solid waste permit.

Enclosed please find four (4) copies of this letter and supporting documentation. The applicant respectfully requests that the review of this application be expedited.

If you have any questions, please call me at (352) 377-5822.

Sincerely,



Steven C. Cullen, P.E.
Koogler & Associates

Attachments: Site Map Drawings (2)

cc: Michael Vardeman, Rinker Materials Corporation

ATTACHMENTS

*Plant Layout
&
Detail Area Site Map
Drawings*

REVISION	DATE	NO.	COMMENTS	BY
DEC. XX 1997	D	1	ROADS REVISED PER RINKER REQUEST	DF
JAN. 21 1999	1		GENERAL UPDATE	CM

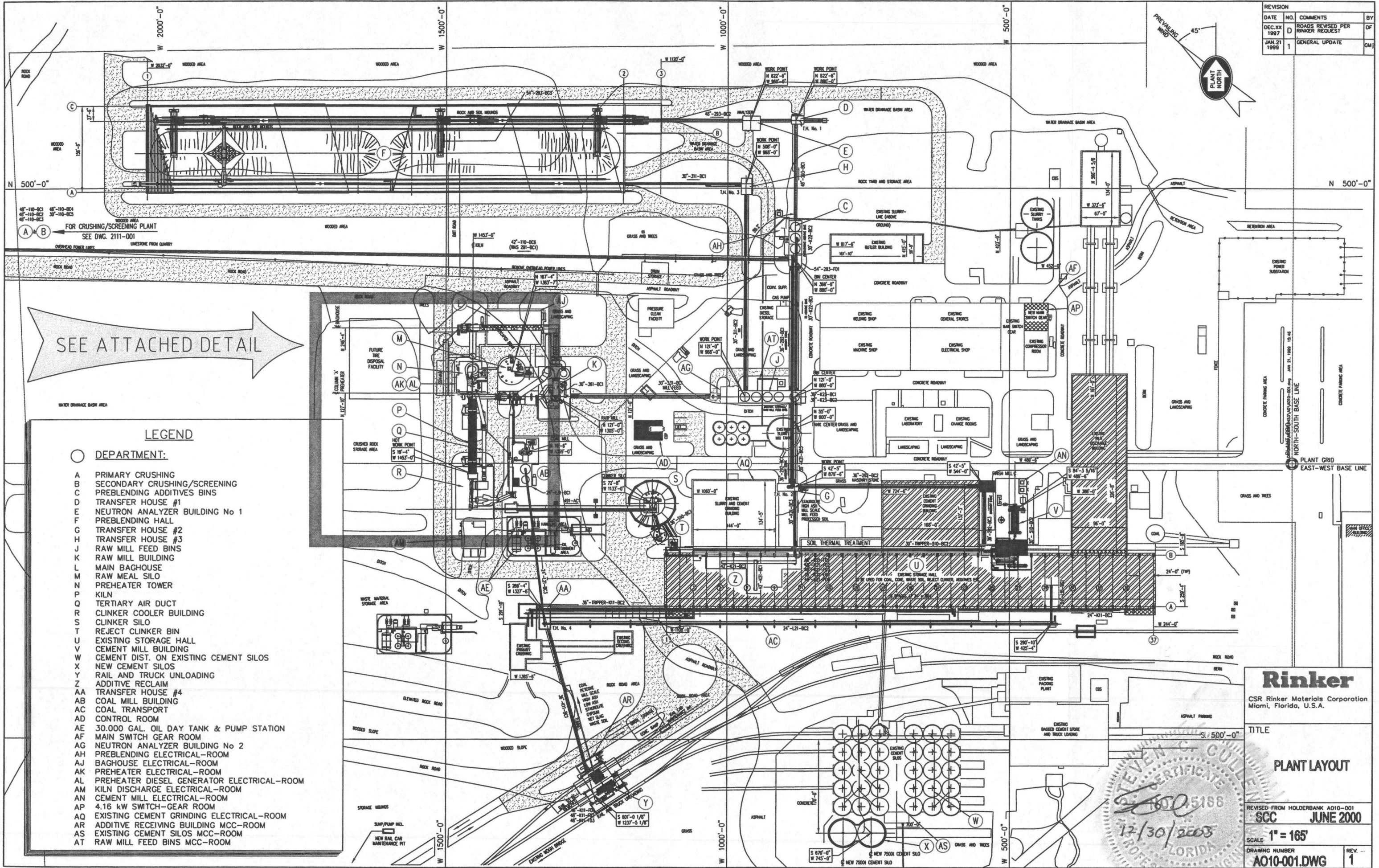

LEGEND

DEPARTMENT:

- A PRIMARY CRUSHING
- B SECONDARY CRUSHING/SCREENING
- C PREBLENDING ADDITIVES BINS
- D TRANSFER HOUSE #1
- E NEUTRON ANALYZER BUILDING No 1
- F PREBLENDING HALL
- G TRANSFER HOUSE #2
- H TRANSFER HOUSE #3
- J RAW MILL FEED BINS
- K RAW MILL BUILDING
- L MAIN BAGHOUSE
- M RAW MEAL SILO
- N PREHEATER TOWER
- P KILN
- Q TERTIARY AIR DUCT
- R CLINKER COOLER BUILDING
- S CLINKER SILO
- T REJECT CLINKER BIN
- U EXISTING STORAGE HALL
- V CEMENT MILL BUILDING
- W CEMENT DIST. ON EXISTING CEMENT SILOS
- X NEW CEMENT SILOS
- Y RAIL AND TRUCK UNLOADING
- Z ADDITIVE RECLAIM
- AA TRANSFER HOUSE #4
- AB COAL MILL BUILDING
- AC COAL TRANSPORT
- AD CONTROL ROOM
- AE 30,000 GAL. OIL DAY TANK & PUMP STATION
- AF MAIN SWITCH GEAR ROOM
- AG NEUTRON ANALYZER BUILDING No 2
- AH PREBLENDING ELECTRICAL-ROOM
- AJ BAGHOUSE ELECTRICAL-ROOM
- AK PREHEATER ELECTRICAL-ROOM
- AL PREHEATER DIESEL GENERATOR ELECTRICAL-ROOM
- AM KILN DISCHARGE ELECTRICAL-ROOM
- AN CEMENT MILL ELECTRICAL-ROOM
- AP 4.16 kW SWITCH-GEAR ROOM
- AQ EXISTING CEMENT GRINDING ELECTRICAL-ROOM
- AR ADDITIVE RECEIVING BUILDING MCC-ROOM
- AS EXISTING CEMENT SILOS MCC-ROOM
- AT RAW MILL FEED BINS MCC-ROOM

Rinker

CSR Rinker Materials Corporation
Miami, Florida, U.S.A.

TITLE

PLANT LAYOUT

REVISED FROM HOLDERBANK A010-001
SCC JUNE 2000

SCALE **1" = 165'**

DRAWING NUMBER
A010-001.DWG

REV. **1**

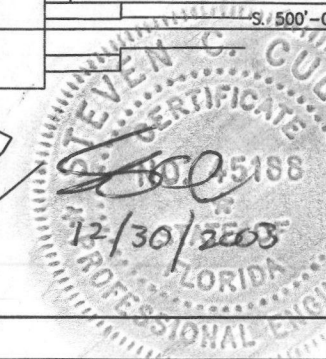

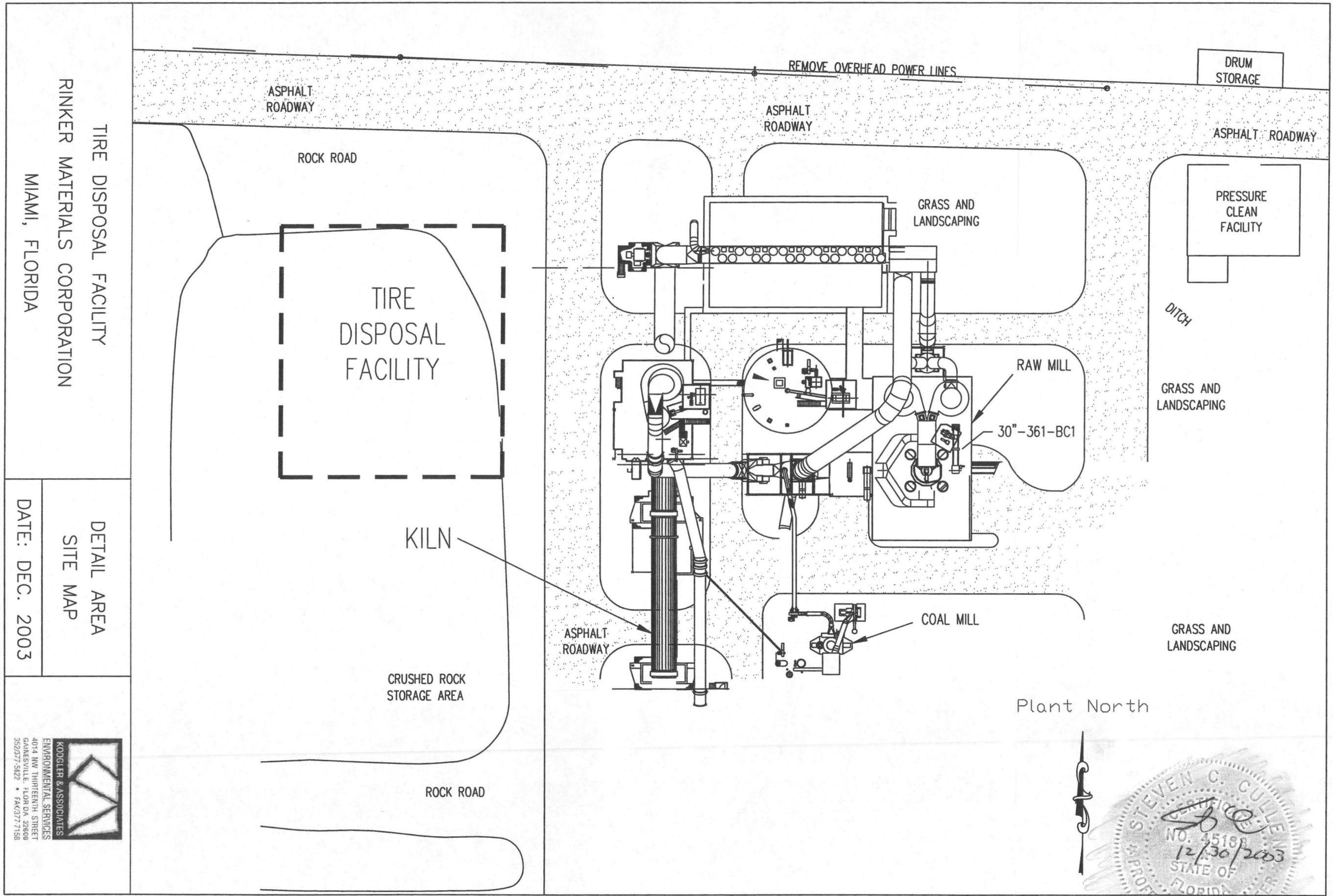

TIRE DISPOSAL FACILITY RINKER MATERIALS CORPORATION MIAMI, FLORIDA	
DETAIL AREA SITE MAP	DATE: DEC. 2003
 <p>KODGILER & ASSOCIATES ENVIRONMENTAL SERVICES 4014 NW THIRTIETH STREET GAINESVILLE, FLORIDA 32609 352/377-5422 • FAX/377-7158</p>	

