

PASCO COUNTY BOARD OF COUNTY COMMISSIONERS

PERMIT DRAWINGS FOR WASTE TIRE PROCESSING FACILITY AT RESOURCE RECOVERY FACILITY

PREPARED BY
LAW ENGINEERING AND ENVIRONMENTAL SERVICES, INC.
TAMPA, FLORIDA

1315355 ①

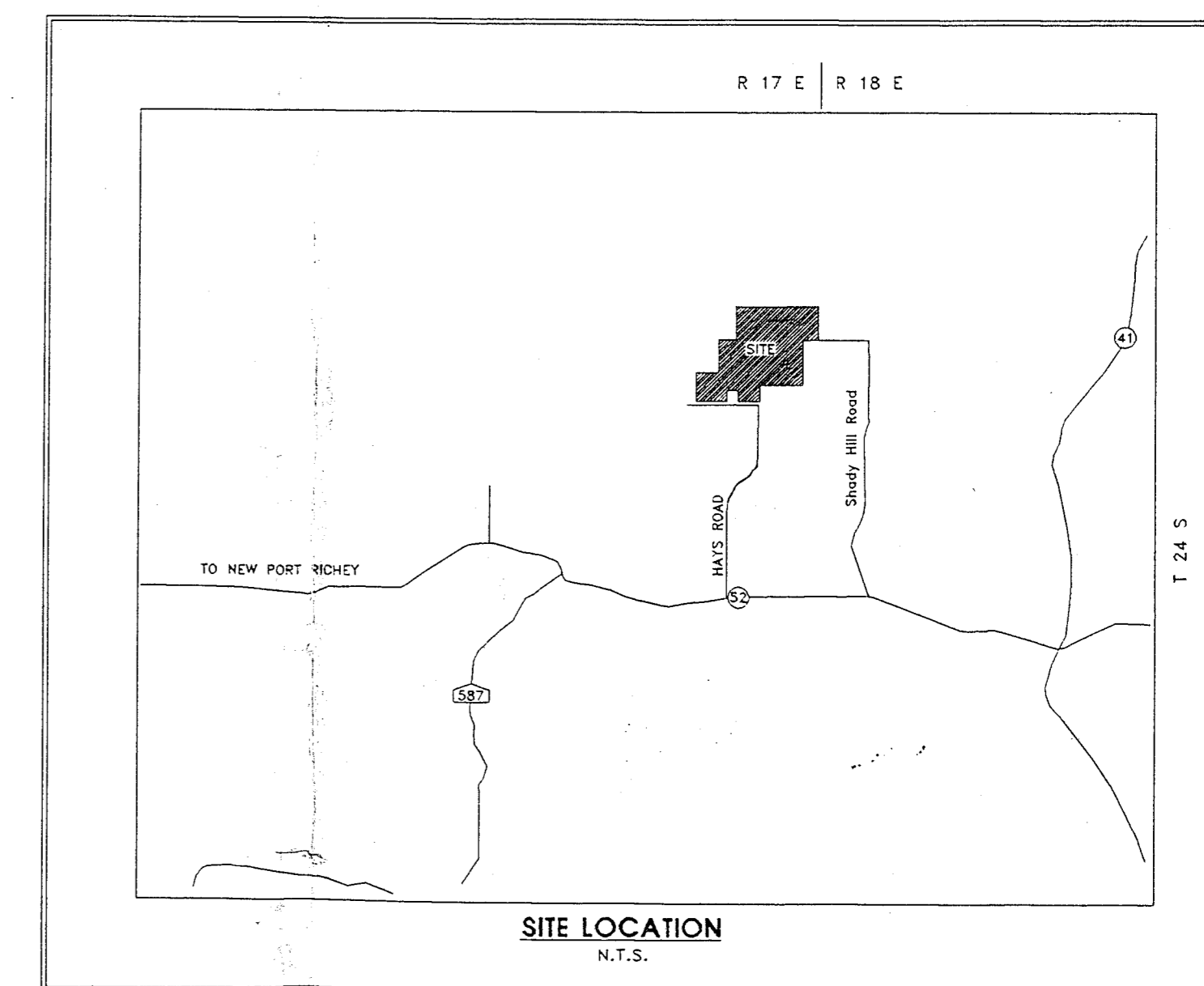

LIST OF DRAWINGS

1. SITE PLAN
2. DETAILED SITE PLAN
- 2A. GRADING PLAN
3. STORMWATER DITCH

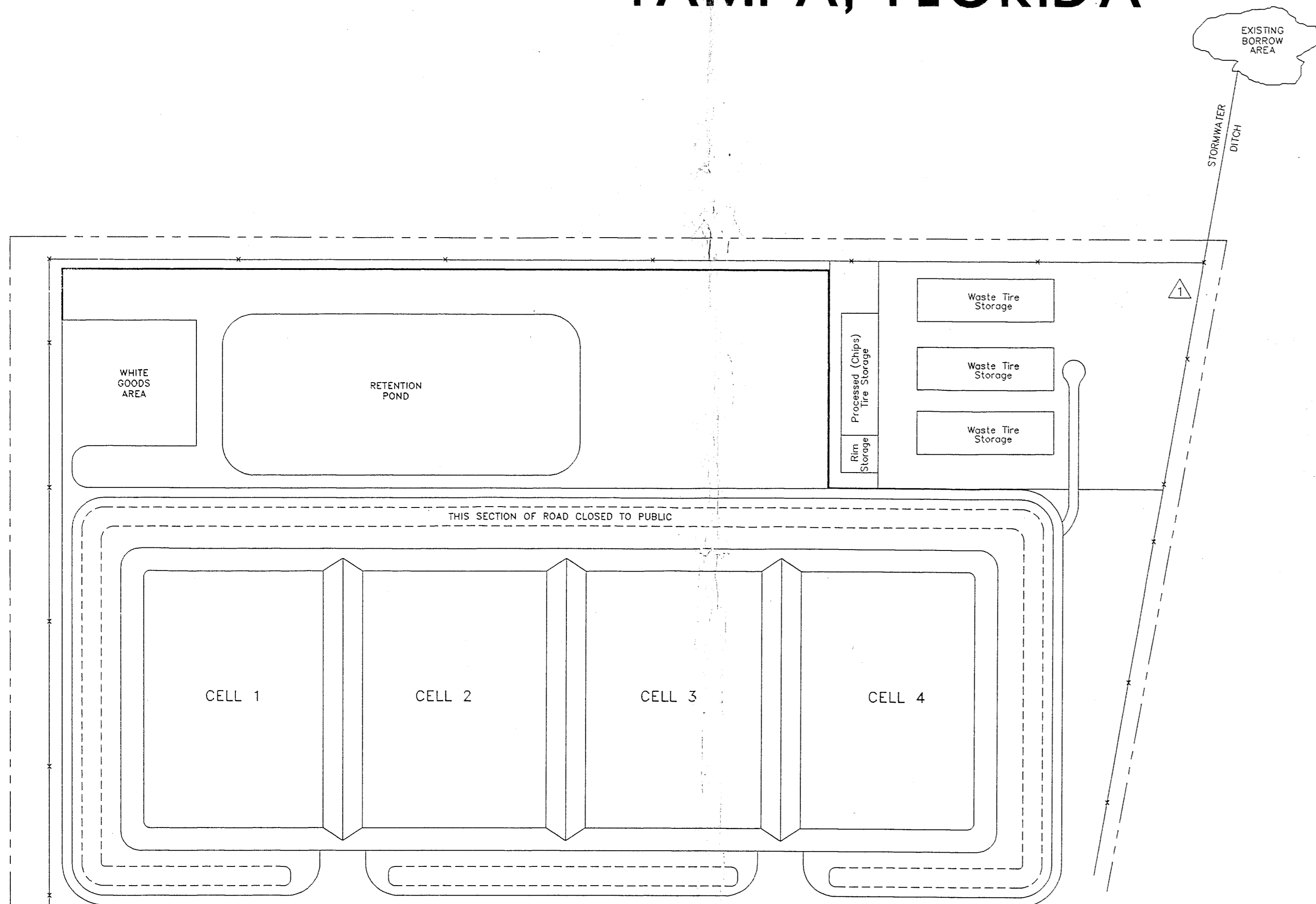

SITE PLAN

NOT TO SCALE

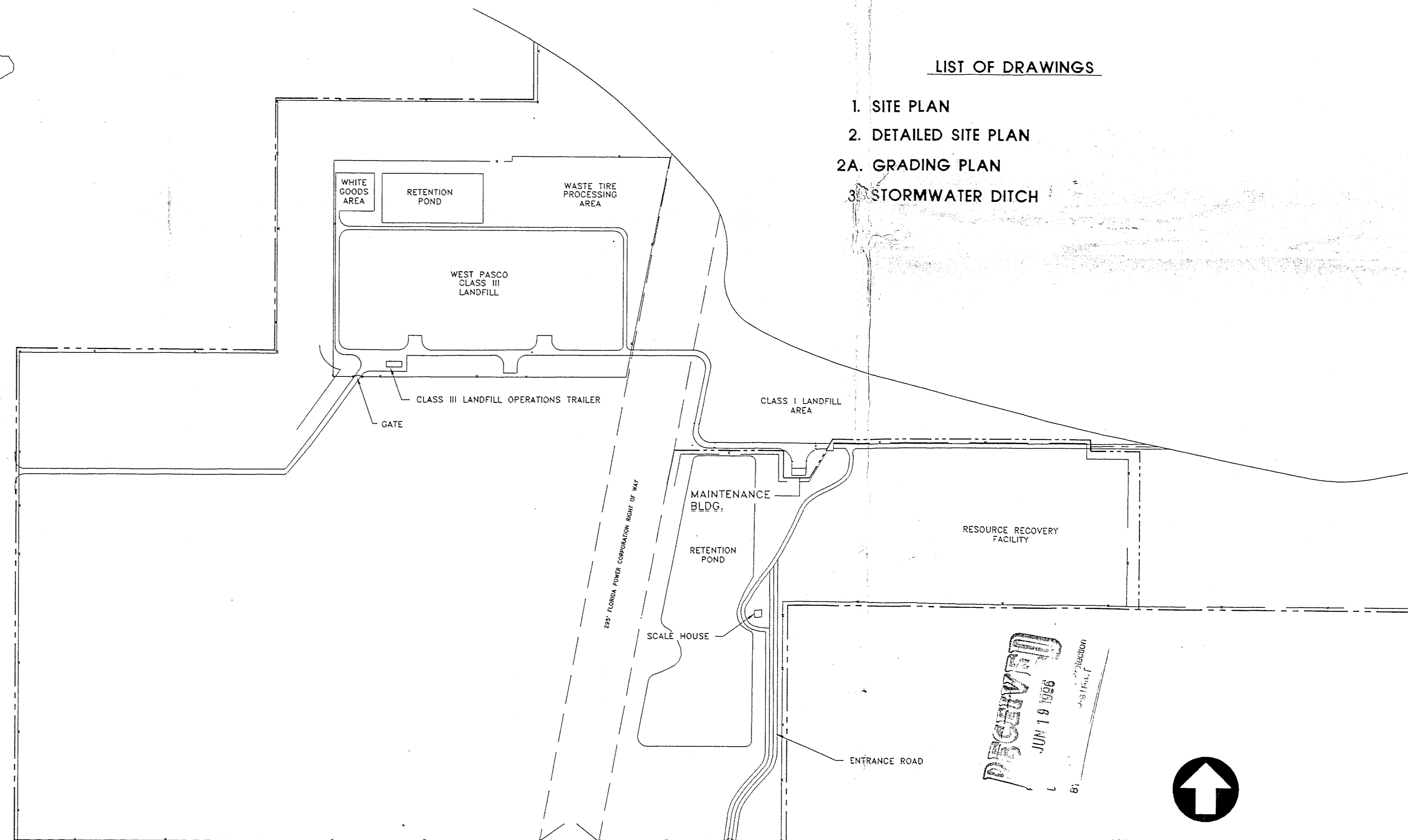
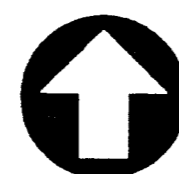

SITE PLAN

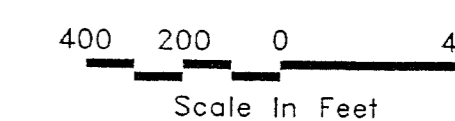

Scale In Feet
NOTE: BASE FROM RECORD DRAWINGS
by CDM, INC.

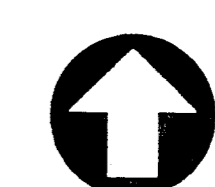
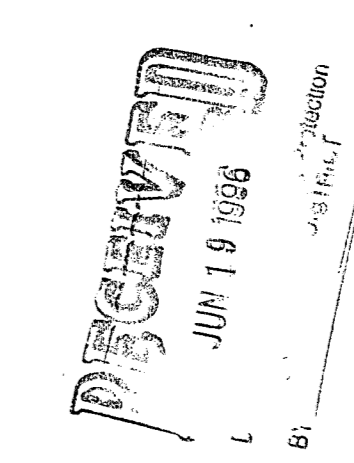

REV	DATE	BY	SUB	APP	DESCRIPTION	REV	DATE	BY	SUB	APP	DESCRIPTION
6/96		JFW		REM	FDEP COMMENTS						

DESIGNED	JFW/REM
DRAWN	JFW
CHECKED	REM
IN CHARGE	REM
DATE	2/96

PASCO COUNTY BOARD OF COUNTY COMMISSIONERS
UTILITY SERVICES BRANCH



SUBMITTED *[Signature]*

APPROVED *[Signature]*

WASTE TIRE PROCESSING FACILITY
WEST PASCO LANDFILL
PASCO COUNTY, FLORIDA

SITE PLAN

ACAD=41508683

SCALE
AS NOTED

CONTRACT
40141-5-0868.0003

DWG NO. 1 REV PAGE NO.

SECTION 25,
TOWNSHIP 24
SOUTH,
RANGE 17
EAST

2' HIGH BERM
3:1 (TYP)

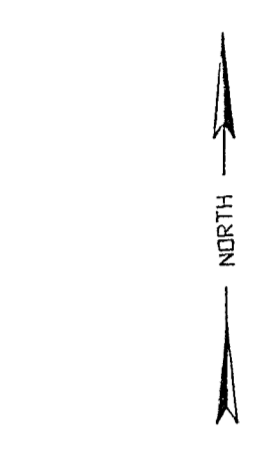

NOTES

1. DIMENSIONS ALONG BASELINES TO SET STAKES FOR GRADING.
2. BLEND NEW CONTOURS TO MATCH EXISTING ELEVATIONS.

LEGEND

- X- = FENCE LINE
- 50- = ELEVATION LINE
- +48.2 = ELEVATION AT "+" SYMBOL
- 64- = NEW CONTOURS - FINISH GRADE OF EARTH ADD 4" LIMEROCK WHERE INDICATED

BENCH MARKS

1. ELEVATIONS REFER TO N.G.V.D. 1927.
2. BENCH MARK #P227-011 IS A CONCRETE MONUMENT WITH AN IRON ROD IN THE CENTER. THIS IS THE NORTHEAST CORNER OF SECTION 26. ELEVATION 52.003' (FIELD BOOK 328, PAGE 19)
3. BENCH MARK #P227-014 IS A CONCRETE MONUMENT AT THE NORTH LINE OF THE SECTION 25 AND WESTERLY RIGHT-OF-WAY LINE OF FLORIDA POWER CORPORATION. ELEVATION 49.081' (FIELD BOOK 328, PAGE 15)

NOTES

1. BEARINGS ARE BASED ON THE NORTH BOUNDARY OF THE NORTHEAST 1/4 OF SECTION 26, TOWNSHIP 24 SOUTH, RANGE 17 EAST, BEING NORTH 89°42'39" WEST AS SHOWN ON THE BOUNDARY SURVEY BY ATWOOD ASSOCIATES INC., DATED 8/30/86, W.O. No. 86-1500
2. THIS SURVEY WAS PREPARED WITHOUT THE BENEFIT OF A TITLE SEARCH AND MAY BE SUBJECT TO EASEMENTS, RIGHTS-OF-WAY, RESTRICTIONS, AND OTHER MATTERS OF RECORD.
3. UNDERGROUND INSTALLATIONS OR IMPROVEMENTS, INCLUDING BUILDING FOUNDATIONS, HAVE NOT BEEN LOCATED, EXCEPT AS SHOWN HEREON.
4. THE PROPERTY SHOWN HEREON IS SUBJECT TO THE RULES, REGULATIONS, ORDINANCES AND/OR JURISDICTIONS OF LOCAL, STATE AND/OR FEDERAL AGENCIES. THE REQUIREMENTS OF SAID RULES, REGULATIONS, ORDINANCES AND/OR THE LIMITS OF SAID JURISDICTIONS ARE NOT SHOWN HEREON, UNLESS STATED OTHERWISE.

DATE OF SURVEY: OCTOBER 5, 1995
TYPE OF SURVEY: TOPOGRAPHICAL

I HEREBY CERTIFY THAT THIS SURVEY WAS MADE UNDER MY RESPONSIBLE CHARGE AND MEETS THE MINIMUM TECHNICAL STANDARDS AS SET FORTH BY THE FLORIDA BOARD OF PROFESSIONAL LAND SURVEYORS IN CHAPTER 61G17-6, FLORIDA ADMINISTRATIVE CODE, PURSUANT TO SECTION 472.027, FLORIDA STATUTES

ACAD=41508682

SCALE
AS NOTED

CONTRACT
40141-5-0868.0003
DWG NO. 2 REV/PAGE NO.

WASTE TIRE PROCESSING FACILITY
WEST PASCO LANDFILL
PASCO COUNTY, FLORIDA

DETAILED SITE PLAN

PASCO COUNTY BOARD OF COUNTY COMMISSIONERS
UTILITY SERVICES BRANCH

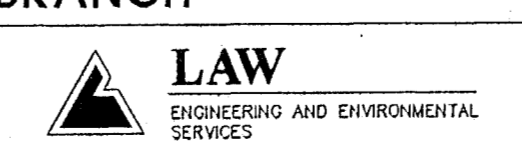

APPROVED Richard E. Meyer

SUBMITTED [Signature]

DESIGNED JFW/REM
DRAWN JFW
CHECKED REM
IN CHARGE REM
DATE 2/96

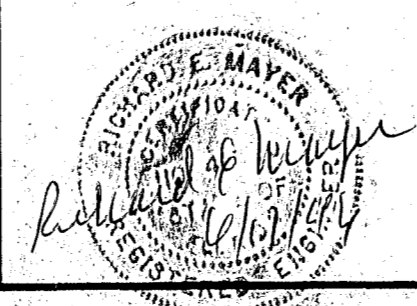

REV	DATE	BY	SUB	APP	DESCRIPTION	REV	DATE	BY	SUB	APP	DESCRIPTION
△	4/96	REM	REM	REM	FDEP CHANGES						
△	6/96	JFW	REM	REM	FDEP CHANGES						

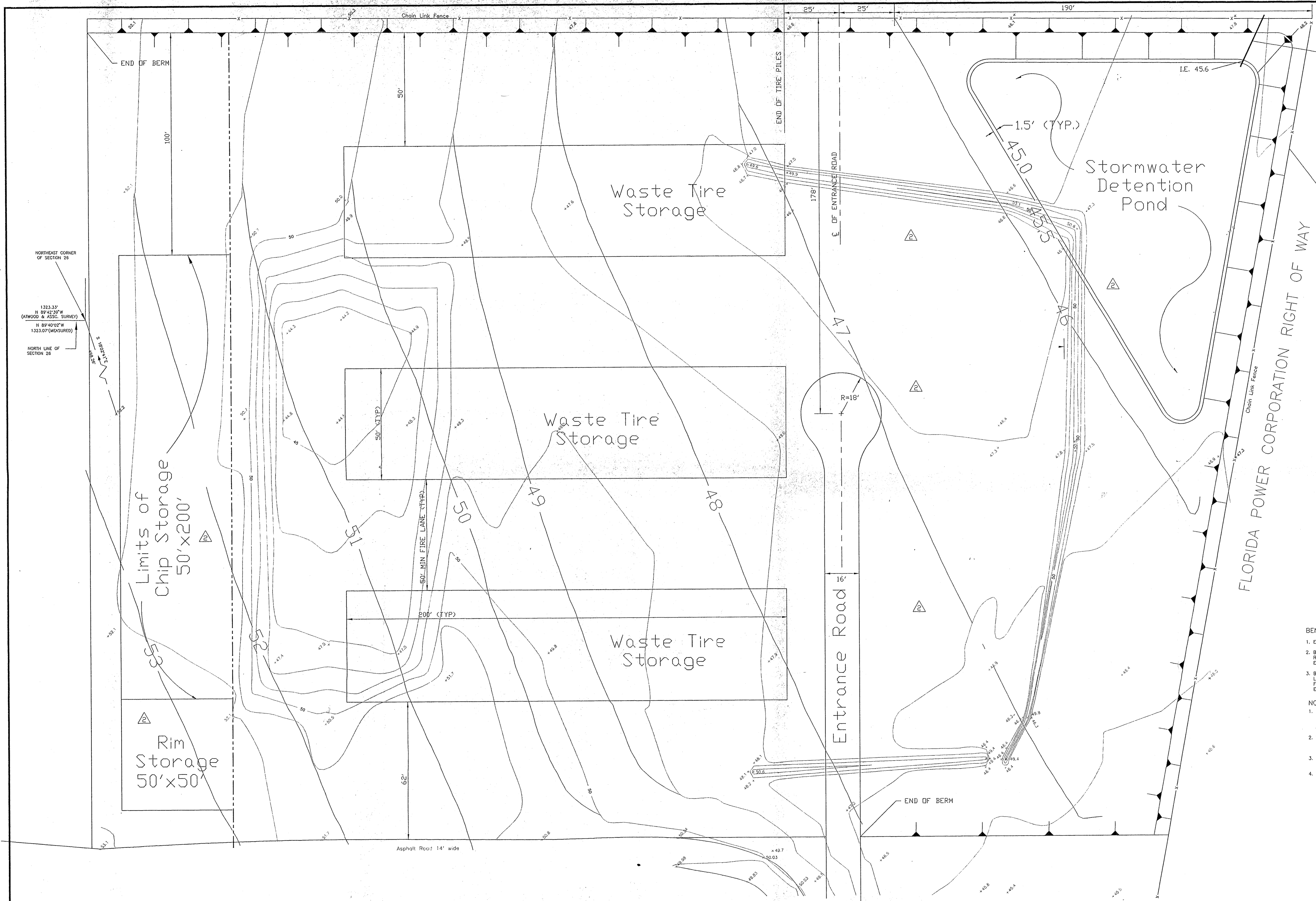

NORTHEAST CORNER OF SECTION 26
1323.33'
N 89°42'39" W
(ATWOOD & ASSOC. SURVEY)
N 89°40'02" W
1323.07' (MEASURED)
NORTH LINE OF SECTION 26

3

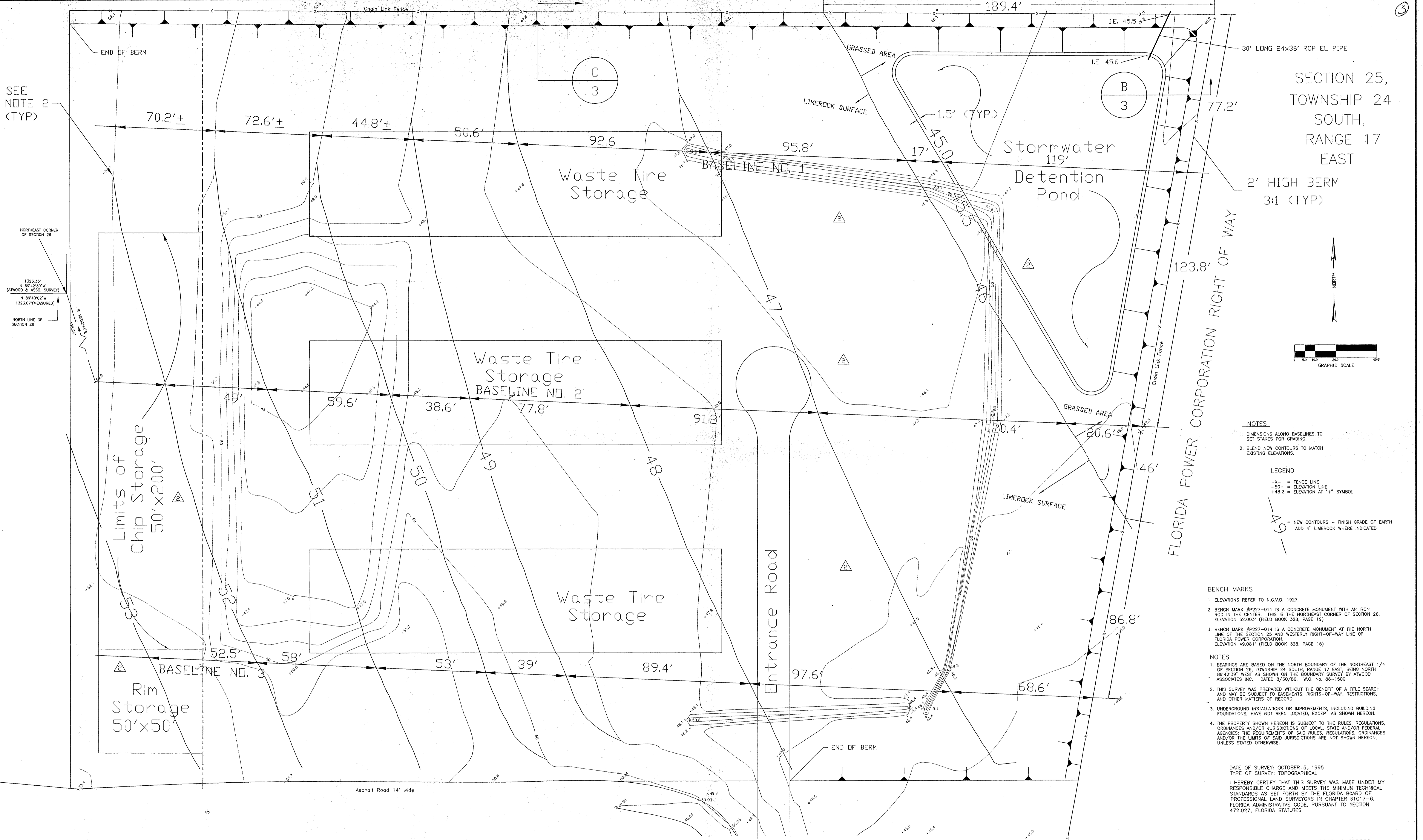

SEE NOTE 2 (TYP)

NORTHEAST CORNER OF SECTION 26
 1323.33' N 89°42'39"W (ATWOOD & ASSOC. SURVEY)
 N 89°40'02"W 1323.07' (MEASURED)
 NORTH LINE OF SECTION 26

SECTION 25,
 TOWNSHIP 24
 SOUTH,
 RANGE 17
 EAST

2' HIGH BERM
 3:1 (TYP)

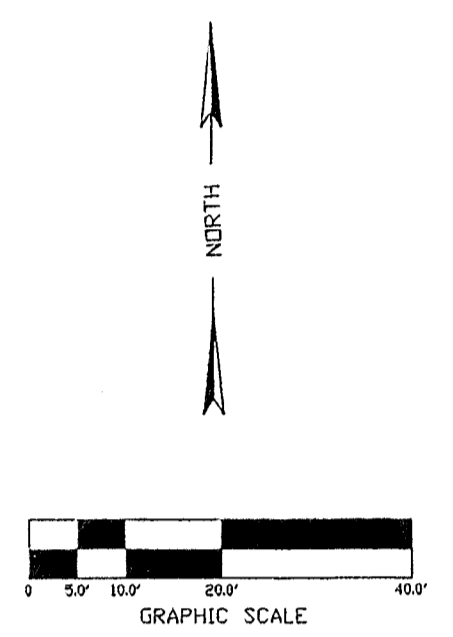

NOTES

- DIMENSIONS ALONG BASELINES TO SET STAKES FOR GRADING.
- BLEND NEW CONTOURS TO MATCH EXISTING ELEVATIONS.

LEGEND

- X- = FENCE LINE
- 50- = ELEVATION LINE
- +48.2 = ELEVATION AT "+" SYMBOL

-64- = NEW CONTOURS - FINISH GRADE OF EARTH
 ADD 4" LIMEROCK WHERE INDICATED

BENCH MARKS

- ELEVATIONS REFER TO N.G.V.D. 1927.
- BENCH MARK #P227-011 IS A CONCRETE MONUMENT WITH AN IRON ROD IN THE CENTER. THIS IS THE NORTHEAST CORNER OF SECTION 26. ELEVATION 52.003' (FIELD BOOK 328, PAGE 19)
- BENCH MARK #P227-014 IS A CONCRETE MONUMENT AT THE NORTH LINE OF THE SECTION 25 AND WESTERLY RIGHT-OF-WAY LINE OF FLORIDA POWER CORPORATION. ELEVATION 49.081' (FIELD BOOK 328, PAGE 19)

NOTES

- BEARINGS ARE BASED ON THE NORTH BOUNDARY OF THE NORTHEAST 1/4 OF SECTION 26, TOWNSHIP 24 SOUTH, RANGE 17 EAST, BEING NORTH 89°42'39" WEST AS SHOWN ON THE BOUNDARY SURVEY BY ATWOOD ASSOCIATES INC., DATED 8/30/86, W.O. NO. 86-1500
- THIS SURVEY WAS PREPARED WITHOUT THE BENEFIT OF A TITLE SEARCH AND MAY BE SUBJECT TO EASEMENTS, RIGHTS-OF-WAY, RESTRICTIONS, AND OTHER MATTERS OF RECORD.
- UNDERGROUND INSTALLATIONS OR IMPROVEMENTS, INCLUDING BUILDING FOUNDATIONS, HAVE NOT BEEN LOCATED, EXCEPT AS SHOWN HEREON.
- THE PROPERTY SHOWN HEREON IS SUBJECT TO THE RULES, REGULATIONS, ORDINANCES AND/OR JURISDICTIONS OF LOCAL, STATE AND/OR FEDERAL AGENCIES. THE REQUIREMENTS OF SAID RULES, REGULATIONS, ORDINANCES AND/OR THE LIMITS OF SAID JURISDICTIONS ARE NOT SHOWN HEREON, UNLESS STATED OTHERWISE.

DATE OF SURVEY: OCTOBER 5, 1995
 TYPE OF SURVEY: TOPOGRAPHICAL

I HEREBY CERTIFY THAT THIS SURVEY WAS MADE UNDER MY RESPONSIBLE CHARGE AND MEETS THE MINIMUM TECHNICAL STANDARDS AS SET FORTH BY THE FLORIDA BOARD OF PROFESSIONAL LAND SURVEYORS IN CHAPTER 11G17-6, FLORIDA ADMINISTRATIVE CODE, PURSUANT TO SECTION 472.027, FLORIDA STATUTES

ACAD=41508682

REV	DATE	BY	SUB	APP	DESCRIPTION	REV	DATE	BY	SUB	APP	DESCRIPTION
4/96		REM	REM	REM	FDEP CHANGES						
6/96		JFW	REM	REM	FDEP CHANGES						

DESIGNED	JFW/REM
DRAWN	JFW
CHECKED	REM
IN CHARGE	REM
DATE	2/96

PASCO COUNTY BOARD OF COUNTY COMMISSIONERS
 UTILITY SERVICES BRANCH

SUBMITTED *John W. Hill*

APPROVED *Richard E. Meyer*

WASTE TIRE PROCESSING FACILITY
 WEST PASCO LANDFILL
 PASCO COUNTY, FLORIDA

GRADING PLAN

SCALE	AS NOTED
CONTRACT	40141-5-0868.0003
DWG NO	2A
REV PAGE NO.	

