

SECTION 25 & 26, TOWNSHIP 24 SOUTH, RANGE 17 EAST

BENCH MARKS

- ELEVATIONS REFER TO N.G.V.D. 1929
- BENCH MARK #P227-011 IS A CONCRETE MONUMENT WITH AN IRON ROD IN THE CENTER. THIS IS THE NORTHEAST CORNER OF SECTION 26. ELEVATION 52.003' (FIELD BOOK 328, PAGE 19)
- BENCH MARK #P227-014 IS A CONCRETE MONUMENT AT THE NORTH LINE OF THE SECTION 25 AND WESTERLY RIGHT-OF-WAY LINE OF FLORIDA POWER CORPORATION. ELEVATION 49.081' (FIELD BOOK 328, PAGE 15)

NOTES

- BEARINGS ARE BASED ON THE NORTH BOUNDARY OF THE NORTHEAST 1/4 OF SECTION 26, TOWNSHIP 24 SOUTH, RANGE 17 EAST, BEING NORTH 89°42'39"W AS SHOWN ON THE BOUNDARY SURVEY BY ATWOOD ASSOCIATES INC., DATED 8/30/86, W.O. No. 88-1500
- THIS SURVEY WAS PREPARED WITHOUT THE BENEFIT OF A TITLE SEARCH AND MAY BE SUBJECT TO EASEMENTS, RIGHTS-OF-WAY, RESTRICTIONS, AND OTHER MATTERS OF RECORD.
- UNDERGROUND INSTALLATIONS OR IMPROVEMENTS, INCLUDING BUILDING FOUNDATIONS, HAVE NOT BEEN LOCATED, EXCEPT AS SHOWN HEREON.
- THE PROPERTY SHOWN HEREON IS SUBJECT TO THE RULES, REGULATIONS, ORDINANCES AND/OR JURISDICTIONS OF LOCAL, STATE AND/OR FEDERAL AGENCIES. THE REQUIREMENTS OF SAID RULES, REGULATIONS, ORDINANCES AND/OR THE LIMITS OF SAID JURISDICTIONS ARE NOT SHOWN HEREON, UNLESS STATED OTHERWISE.

+48.2 = ELEVATION AT "*" SYMBOL

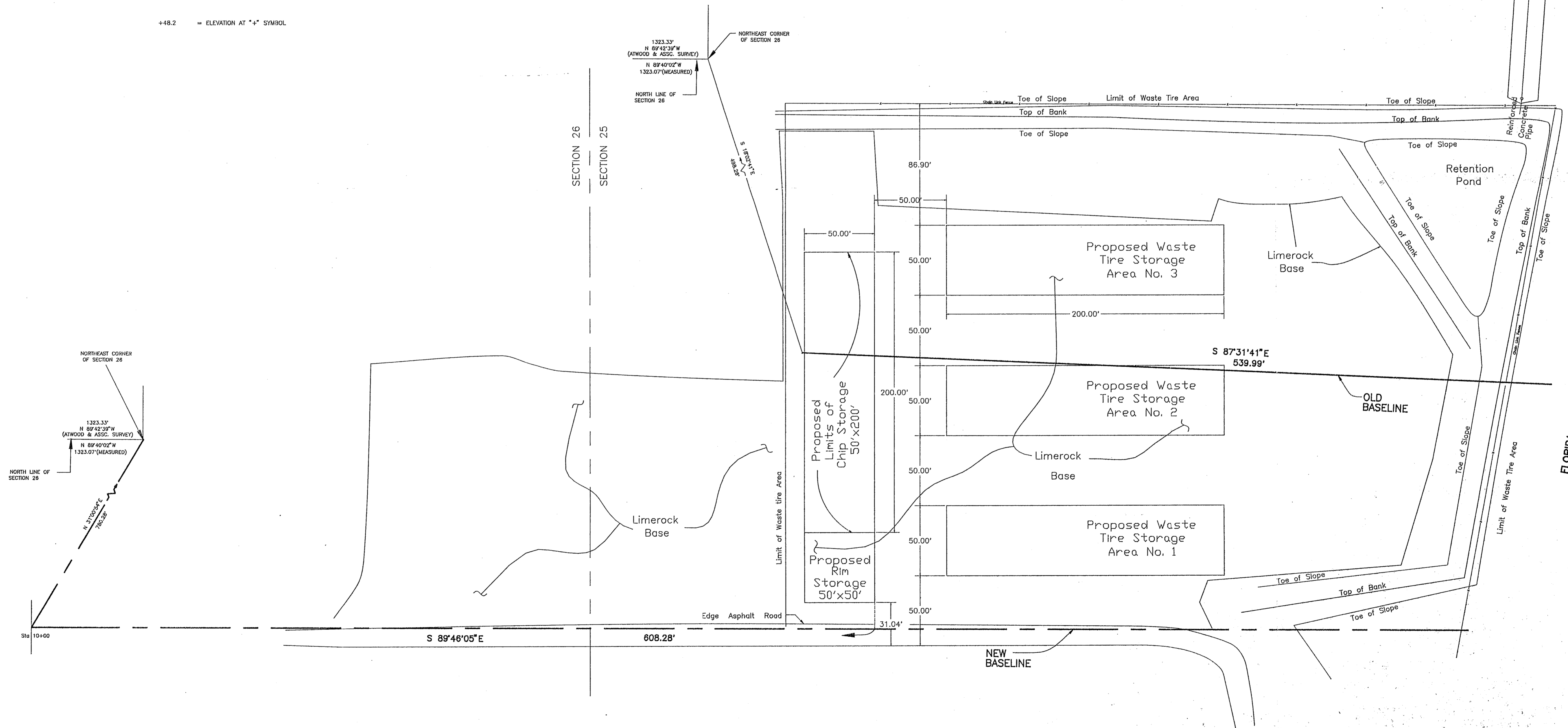
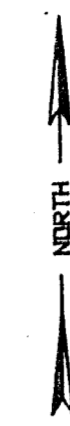
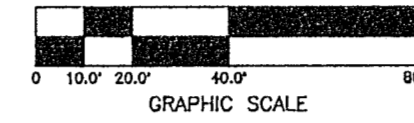

FLORIDA POWER CORPORATION RIGHT OF WAY

RECEIVED
 JUN 16 1997
 Department of Environmental Regulation
 By: SOUTHFLORIDA DISTRICT

REVISIONS			
DATE	BY	DESCRIPTION	
4-9-97	W.B.	revised chipped tire & burn piles	
5-22-97	W.B.	revised locations of tire storage	
6-2-97	W.B.	revised locations of tire storage	

DISK \DIR	COORDINATE FILE
	X7502.CRD
DRAWING FILE NAME	
MAR-97	

PASCO COUNTY
 ENGINEERING SERVICES
 7530 LITTLE ROAD
 NEW PORT RICHEY, FLORIDA 34654-5507

DRAWN BY	FIELD BOOK, PAGE(S)	SCALE
W. BREITENFELDT	508 70 - 74	1" = 40'
CHECKED BY	PROJECT NUMBER	
	X9420.00	

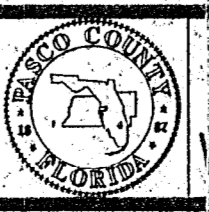

WEST PASCO CLASS 3 LANDFILL
 WASTE TIRE PROCESSING FACILITY - AREA

SHEET	1 OF 1
DRAWING NUMBER	