

Dept. Of Environmental Protection

SEP 27 2007

Southwest District

September 27, 2007

Ms. Susan Pelz, P.E.
Florida Department of Environmental Protection
Southwest District
13051 N. Telecom Parkway
Temple Terrace, Florida 33637

**Re: Minor Permit Modification Application
Enterprise Recycling & Disposal Facility
FDEP Permit No. 177982-007-SO/T3
Pasco County, Florida**

Dear Susan:

On behalf of Angelo's Aggregate Materials, Ltd. (Angelo's), HDR Engineering, Inc. (HDR) is submitting the enclosed Minor Permit Modification application for the Enterprise Recycling and Disposal Facility in Dade City, Florida. Specifically, the application proposes to change the site background well location and remove one piezometer from the monitoring network. Enclosed please find four signed/sealed copies of the permit modification application including:

- DEP Form 900
- Revised Monitoring Network Location Map
- Revised Specific Condition #E3
- \$250 Permit Application Fee

Please call me at 352-682-0781 if you have any questions.

Sincerely,

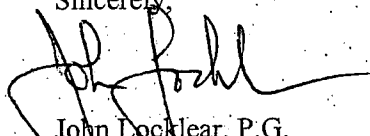

John Locklear, P.G.
Senior Project Manager

PMT MOD.
#177982-013
9/27/07

**ENTERPRISE CLASS III LANDFILL
AND RECYCLING FACILITY
MINOR PERMIT MODIFICATION
APPLICATION**

Facility I.D. Number: SWD/51/87895
Permit Number: 177982-007-SO/T3

Prepared for:

Angelo's Aggregate Materials, Ltd.
Pasco County, Florida

Dept. Of Environmental Protection

Prepared by:

HDR Engineering, Inc.
200 W Forsyth Street, Suite 800
Jacksonville, Florida 32202

SEP 27 2007

Southwest District

September 2007

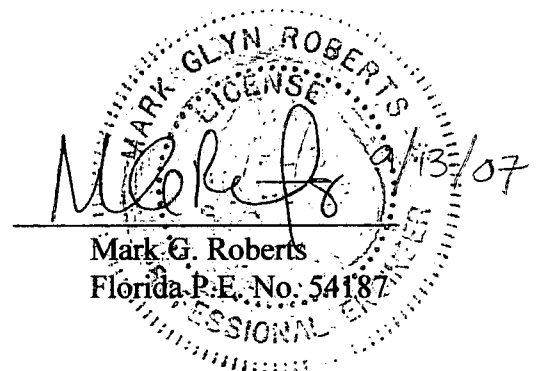

TABLE OF CONTENTS

PART 1 INTRODUCTION

PART 2 SOLID WASTE MANAGEMENT FACILITY PERMIT APPLICATION

ATTACHMENTS

ATTACHMENT 1 PROPOSED SITE MONITORING NETWORK MAP



PART 1

INTRODUCTION

INTRODUCTION

This minor permit modification application is being submitted to the Florida Department of Environmental Protection (DEP) for the Enterprise Class III Landfill and Recycling Facility (Identification Number SWD/51/87895) to modify permit 177982-007-SO/T3. The permit was issued on May 31, 2007 and expires on May 31, 2012.

The site is located southeast of Dade City north of Enterprise Road and west of Auton Road in Pasco County, Florida. The site consists of approximately 60.9 disposal acres.

This application is being submitted to request a minor permit modification to change portions of the requirements of Specific Condition #E3 of Permit #177982-007-SO/T3. Specifically, we are requesting that MW-1 be abandoned and removed from the network. MW-1 will be replaced by existing well MW-1A. MW-1A and MW-1B will serve as the site background wells while minimizing interference with on-site activities. As detailed in the current permit, MW-1A was intended to replace MW-1 as the site background well once operations begin in Sequences 5, 6 and 7. Therefore, our request is to implement this change earlier than expected. Additionally, we are requesting that piezometer P-2 be abandoned and removed from the monitoring network. Water level data for the northern portion of the site is provided by MW-2A, MW-2B, MW-3A and MW-3B which bracket P-2 to the west and the east.

1. Specific Condition #E3

The existing permit specific condition states the following and the requested deletions are struck through while proposed additions are underlined. Note that since the condition is lengthy, only those portions of the condition to be changed are provided. All portions of the condition not listed here shall remain unchanged.

#E3 (Page 22 of 34)

3. Ground Water Monitor Well Locations. The ground water monitoring well network for Sequences 1 through 8 shall be located as shown on ~~Figure 15A, entitled "Well Location Map," prepared by HAI, as revised by JEA, dated October 2006, received November 13, 2006~~ Figure 1 entitled "Proposed Monitoring Network", prepared by HDR dated September 2007(attached), as follow:

Wells associated with the operation of Sequence 1 (Cells 1, 2 and 15):

Scheduling WACS

<u>Well #</u>	<u>Notes</u>	<u>Testsite #</u>	<u>Aquifer</u>	<u>Designation</u>	<u>Location</u>
MW-1	A, X	19566	Surficial	Background	See Figure 15A
MW-1A	C, Y	19567	Surficial	Background	See Figure 1

(NOTE: The remainder of this section should remain unchanged with the exception of the Location reference change for all wells from "See Figure 15A" to "See Figure 1".)

Wells associated with the operation of Sequences 2, 3 and 4 (Cells 3, 4 and 5):

(NOTE: This section should remain unchanged with the exception of the Location reference change for all wells from "See Figure 15A" to "See Figure 1".)

Wells associated with the operation of Sequences 5, 6 and 7 (Cells 6, 7 and 8):

(NOTE: This section should remain unchanged with the exception of the Location reference change for all wells from "See Figure 15A" to "See Figure 1".)

Wells associated with the operation of Sequence 8 (Cells 9,10 and 11):

(NOTE: This section should remain unchanged with the exception of the Location reference change for all wells from "See Figure 15A" to "See Figure 1".)

#E3 (Second paragraph on page 24 of 34)

~~The piezometers shall be located as shown on Figure 15A, entitled "Well Location Map," prepared by HAI, as revised by JEA, dated October 2006, received November 13, 2006~~
Figure 1 entitled "Proposed Monitoring Network", prepared by HDR dated September 2007(attached), as follow:

<u>Piezometer #</u>	<u>Aquifer</u>	<u>Designation</u>	<u>Location</u>
P-2	Surficial	Piezometer	See Figure 15A
P-4	Surficial	Piezometer	See Figure 15A <u>1</u>
P-6	Surficial/Floridan	Piezometer	See Figure 15A <u>1</u>
P-8	Floridan	Piezometer	See Figure 15A <u>1</u>
P-10	Floridan	Piezometer	See Figure 15A <u>1</u>
P-11	Surficial	Piezometer	See Figure 15A <u>1</u>

Dept. Of Environmental Protection

SEP 27 2007

Southwest District

PART 2

SOLID WASTE MANAGEMENT FACILITY PERMIT APPLICATION



Florida Department of Environmental Protection
Twin Towers Office Bldg. • 2600 Blair Stone Road • Tallahassee, FL 32399-2400

DEP Form # 62-701.900(1)
Form Title Solid Waste Management Facility Permit
Effective Date 05-27-01
DEP Application No. _____
(Filled by DEP)

**STATE OF FLORIDA
DEPARTMENT OF ENVIRONMENTAL PROTECTION**

**APPLICATION FOR A PERMIT TO CONSTRUCT,
OPERATE, MODIFY OR CLOSE
A SOLID WASTE MANAGEMENT FACILITY**

APPLICATION INSTRUCTIONS AND FORMS

Dapt. Of Environmental Protection

SEP 27 2007

Southwest District

Northwest District
160 Governmental Center
Pensacola, FL 32501-5794
850-595-8380

Northeast District
7825 Baymeadows Way, Ste. 8200
Jacksonville, FL 32256-7590
904-448-4300

Central District
3319 Maguire Blvd., Ste. 232
Orlando, FL 32803-3767
407-894-7555

Southwest District
3804 Coconut Palm Dr.
Tampa, FL 33619
813-744-6100

South District
2295 Victoria Ave., Ste. 364
Fort Myers, FL 33901-3881
941-332-6975

Southeast District
400 North Congress Ave.
West Palm Beach, FL 33401
561-681-6600

INSTRUCTIONS TO APPLY FOR A SOLID WASTE MANAGEMENT FACILITY PERMIT

I. General

Solid Waste Management Facilities shall be permitted pursuant to Section 403.707, Florida Statutes, (FS) and in accordance with Florida Administrative Code (FAC) Chapter 62-701. A minimum of four copies of the application shall be submitted to the Department's District Office having jurisdiction over the facility. The appropriate fee in accordance with Rule 62-701.315, FAC, shall be submitted with the application by check made payable to the Department of Environmental Protection (DEP).

Complete appropriate sections for the type of facility for which application is made. Entries shall be typed or printed in ink. All blanks shall be filled in or marked "not applicable" or "no substantial change". Information provided in support of the application shall be marked "submitted" and the location of this information in the application package indicated. The application shall include all information, drawings, and reports necessary to evaluate the facility. Information required to complete the application is listed on the attached pages of this form.

II. Application Parts Required for Construction and Operation Permits

- A. Landfills and Ash Monofills - Submit parts A,B, D through T
- B. Asbestos Monofills - Submit parts A,B,D,E,F,G,J,L,N, P through S, and T
- C. Industrial Solid Waste Facilities - Submit parts A,B, D through T
- D. Non-Disposal Facilities - Submit parts A,C,D,E,J,N,S and T

NOTE: Portions of some parts may not be applicable.

NOTE: For facilities that have been satisfactorily constructed in accordance with their construction permit, the information required for A,B,C and D type facilities does not have to be resubmitted for an operation permit if the information has not substantially changed during the construction period. The appropriate portion of the form should be marked "no substantial change".

III. Application Parts Required for Closure Permits

- A. Landfills and Ash Monofills - Submit parts A,B,M, O through T
- B. Asbestos Monofills - Submit parts A,B,N, P through T
- C. Industrial Solid Waste Facilities - Submit parts A,B, M through T
- D. Non-Disposal Facilities - Submit parts A,C,N,S and T

NOTE: Portions of some parts may not be applicable.

IV. Permit Renewals

The above information shall be submitted at time of permit renewal in support of the new permit. However, facility information that was submitted to the Department to support the expiring permit, and which is still valid, does not need to be re-submitted for permit renewal. Portions of the application not re-submitted shall be marked "no substantial change" on the application form.

V. Application Codes

S	-	Submitted
LOCATION	-	Physical location of information in application
N/A	-	Not Applicable
N/C	-	No Substantial Change

VI. LISTING OF APPLICATION PARTS

PART A:	GENERAL INFORMATION
PART B:	DISPOSAL FACILITY GENERAL INFORMATION
PART C:	NON-DISPOSAL FACILITY GENERAL INFORMATION
PART D:	PROHIBITIONS
PART E:	SOLID WASTE MANAGEMENT FACILITY PERMIT REQUIREMENTS, GENERAL
PART F:	LANDFILL PERMIT REQUIREMENTS
PART G:	GENERAL CRITERIA FOR LANDFILLS
PART H:	LANDFILL CONSTRUCTION REQUIREMENTS
PART I:	HYDROGEOLOGICAL INVESTIGATION REQUIREMENTS
PART J:	GEOTECHNICAL INVESTIGATION REQUIREMENTS
PART K:	VERTICAL EXPANSION OF LANDFILLS
PART L:	LANDFILL OPERATION REQUIREMENTS
PART M:	WATER QUALITY AND LEACHATE MONITORING REQUIREMENTS
PART N:	SPECIAL WASTE HANDLING REQUIREMENTS
PART O:	GAS MANAGEMENT SYSTEM REQUIREMENTS
PART P:	LANDFILL CLOSURE REQUIREMENTS
PART Q:	CLOSURE PROCEDURES
PART R:	LONG TERM CARE REQUIREMENTS
PART S:	FINANCIAL RESPONSIBILITY REQUIREMENTS
PART T:	CERTIFICATION BY APPLICANT AND ENGINEER OR PUBLIC OFFICER

STATE OF FLORIDA
DEPARTMENT OF ENVIRONMENTAL PROTECTION
APPLICATION FOR A PERMIT TO CONSTRUCT, OPERATE, MODIFY OR CLOSE
A SOLID WASTE MANAGEMENT FACILITY

Please Type or Print

A. GENERAL INFORMATION

1. Type of facility (check all that apply):

- | | |
|--|---|
| <input type="checkbox"/> Disposal | |
| <input type="checkbox"/> Class I Landfill | <input type="checkbox"/> Ash Monofill |
| <input type="checkbox"/> Class II Landfill | <input type="checkbox"/> Asbestos Monofill |
| <input checked="" type="checkbox"/> Class III Landfill | <input type="checkbox"/> Industrial Solid Waste |
| <input type="checkbox"/> Other Describe: _____ | |

- | | |
|--|--|
| <input type="checkbox"/> Non-Disposal | |
| <input type="checkbox"/> Incinerator For Non-biomedical Waste | |
| <input type="checkbox"/> Waste to Energy Without Power Plant Certification | |
| <input type="checkbox"/> Other Describe: _____ | |

NOTE: Waste Processing Facilities should apply on Form 62-701.900(4), FAC;
Land Clearing Disposal Facilities should notify on Form 62-701.900(3), FAC;
Compost Facilities should apply on Form 62-701.900(10), FAC; and
C&D Disposal Facilities should apply on Form 62-701.900(6), FAC

2. Type of application:

- | |
|---|
| <input type="checkbox"/> Construction |
| <input checked="" type="checkbox"/> Operation |
| <input type="checkbox"/> Construction/Operation |
| <input type="checkbox"/> Closure |

3. Classification of application:

- | | |
|----------------------------------|--|
| <input type="checkbox"/> New | <input type="checkbox"/> Substantial Modification |
| <input type="checkbox"/> Renewal | <input type="checkbox"/> Intermediate Modification |
| | <input checked="" type="checkbox"/> Minor Modification |

4. Facility name: Enterprise Recycling and Disposal Facility

5. DEP ID number: SWD-51-87895 County: Pasco

6. Facility location (main entrance): 41111 Enterprise Road

Dade City, Florida 33525

7. Location coordinates:

Section: 5,8 Township: 25S Range: 22E

Latitude: 28 ° 19 ' 53 " Longitude: 82 ° 08 ' 06 "

8. Applicant name (operating authority): Angelo's Aggregate Materials, Ltd.
Mailing address: P.O. Box 1493, Largo, Florida 33779
Street or P.O. Box City State Zip
Contact person: John Arnold, P.E. Telephone: (813) 477-1719
Title: Project Engineer
john.phillip.arnold@gmail.com
E-Mail address (if available)
9. Authorized agent/Consultant: HDR Engineering, Inc.
Mailing address: 200 W. Forsyth Street, Jacksonville FL 32202-4321
Street or P.O. Box City State Zip
Contact person: John Locklear, P.G. Telephone: (352) 682-0781
Title: Senior Project Manager
john.locklear@hdrinc.com
E-Mail address (if available)
10. Landowner(if different than applicant): same
Mailing address: _____
Street or P.O. Box City State Zip
Contact person: _____ Telephone: (____) _____
E-Mail address (if available)
11. Cities, towns and areas to be served: Pasco County and
surrounding areas
12. Population to be served:
Current: 1,929,360 Five-Year Projection: 2,027,776
13. Date site will be ready to be inspected for completion: ongoing construction
14. Expected life of the facility: 30 years
15. Estimated costs:
Total Construction: \$ 100,000 Closing Costs: \$ 1,029,072.59
16. Anticipated construction starting and completion dates:
From: ongoing To: ongoing
17. Expected volume or weight of waste to be received:
1,500 yds³/day _____ tons/day _____ gallons/day

B. DISPOSAL FACILITY GENERAL INFORMATION

1. Provide brief description of disposal facility design and operations planned under this application:

The facility is a permitted Class I mine and Class III landfill

2. Facility site supervisor: Jeff Rogers
Title: Operations Manager Telephone: (352) 567-7676

E-Mail address (if available)

3. Disposal area: Total 111 acres; Used 6 acres; Available 105 acres.
4. Weighing scales used: ☒ Yes ☐ No
5. Security to prevent unauthorized use: ☒ Yes ☐ No
6. Charge for waste received: 9.50 \$/yds³ _____ \$/ton
7. Surrounding land use, zoning:

☐ Residential
☒ Agricultural
☐ Commercial

☐ Industrial
☐ None
☐ Other Describe: _____

8. Types of waste received:

☐ Residential
☐ Commercial
☐ Incinerator/WTE ash
☐ Treated biomedical
☐ Water treatment sludge
☐ Air treatment sludge
☐ Agricultural
☒ Asbestos
☒ Other Describe: _____

☒ C & D debris
☒ Shredded/cut tires
☒ Yard trash
☐ Septic tank
☐ Industrial
☐ Industrial sludge
☐ Domestic sludge

Waste classified as Class III

9. Salvaging permitted: ☐ Yes ☒ No
10. Attendant: ☒ Yes ☐ No Trained operator: ☒ Yes ☐ No
11. Spotters: Yes ☒ No ☐ Number of spotters used: 2
12. Site located in: ☐ Floodplain ☐ Wetlands ☒ Other Upland

13. Property recorded as a Disposal Site in County Land Records: ☐ Yes ☒ No
14. Days of operation: Monday through Friday; Saturday
15. Hours of operation: 7 a.m. to 6 p.m.; 7 a.m. to 2 p.m.
16. Days Working Face covered: Once per week
17. Elevation of water table: 61 - 85 Ft. (NGVD 1929)
18. Number of monitoring wells: 2 upgradient, 11 downgradient installed
19. Number of surface monitoring points: none
20. Gas controls used: ☒ Yes ☐ No Type controls: ☐ Active ☒ Passive
 Gas flaring: ☐ Yes ☒ No Gas recovery: ☐ Yes ☒ No
21. Landfill unit liner type:
☐ Natural soils ☐ Double geomembrane
☐ Single clay liner ☐ Geomembrane & composite
☐ Single geomembrane ☐ Double composite
☐ Single composite ☒ None
☐ Slurry wall
☐ Other Describe: _____
22. Leachate collection method:
☐ Collection pipes ☐ Sand layer
☐ Geonets ☐ Gravel layer
☐ Well points ☐ Interceptor trench
☐ Perimeter ditch ☒ None
☐ Other Describe: _____
23. Leachate storage method:
☐ Tanks
☐ Surface impoundments N/A
☐ Other Describe: _____
24. Leachate treatment method:
☐ Oxidation ☐ Chemical treatment
☐ Secondary ☐ Settling
☐ Advanced
☐ None N/A
☐ Other _____

25. Leachate disposal method:

- | | |
|--|--|
| <input type="checkbox"/> Recirculated | <input type="checkbox"/> Pumped to WWTP |
| <input type="checkbox"/> Transported to WWTP | <input type="checkbox"/> Discharged to surface water |
| <input type="checkbox"/> Injection well | <input type="checkbox"/> Percolation ponds |
| <input type="checkbox"/> Evaporation | |
| <input type="checkbox"/> Other | N/A |

26. For leachate discharged to surface waters:

Name and Class of receiving water: N/A

27. Storm Water:

Collected: ☒ Yes ☐ No

Type of treatment: On site retention

Name and Class of receiving water: N/A

28. Environmental Resources Permit (ERP) number or status: 51-0172489.001

M. WATER QUALITY AND LEACHATE MONITORING REQUIREMENTS (62-701.510, FAC)

<u>S</u>	<u>LOCATION</u>	<u>N/A</u>	<u>N/C</u>	
_____	_____	_____	<u>X</u>	1. Water quality and leachate monitoring plan shall be submitted describing the proposed ground water, surface water and leachate monitoring systems and shall meet at least the following requirements;
_____	_____	_____	<u>X</u>	a. Based on the information obtained in the hydrogeological investigation and signed, dated and sealed by the PG or PE who prepared it; (62-701.510(2)(a), FAC)
_____	_____	_____	<u>X</u>	b. All sampling and analysis performed in accordance with Chapter 62-160, FAC; (62-701.510(2)(b), FAC)
_____	_____	_____	<u>X</u>	c. Ground water monitoring requirements; (62-701.510(3), FAC)
_____	_____	_____	<u>X</u>	(1) Detection wells located downgradient from and within 50 feet of disposal units;
_____	_____	_____	<u>X</u>	(2) Downgradient compliance wells as required;
<u>X</u>	<u>Attachment 1</u>	_____	_____	(3) Background wells screened in all aquifers below the landfill that may be affected by the landfill;
<u>X</u>	<u>Attachment 1</u>	_____	_____	(4) Location information for each monitoring well;
_____	_____	_____	<u>X</u>	(5) Well spacing no greater than 500 feet apart for downgradient wells and no greater than 1500 feet apart for upgradient wells unless site specific conditions justify alternate well spacings;
_____	_____	_____	<u>X</u>	(6) Well screen locations properly selected;
_____	_____	_____	<u>X</u>	(7) Procedures for properly abandoning monitoring wells;
_____	_____	<u>X</u>	_____	(8) Detailed description of detection sensors if proposed.

<u>S</u>	<u>LOCATION</u>	<u>N/A</u>	<u>N/C</u>
_____	_____	_____	<u>X</u>
_____	_____	_____	<u>X</u>
_____	_____	<u>X</u>	_____
_____	_____	_____	<u>X</u>
_____	_____	<u>X</u>	_____
_____	_____	_____	<u>X</u>
_____	_____	_____	<u>X</u>
_____	_____	_____	<u>X</u>
_____	_____	_____	<u>X</u>
_____	_____	_____	<u>X</u>
_____	_____	_____	<u>x</u>

PART M CONTINUED

- d. Surface water monitoring requirements; (62-701.510(4), FAC)
- (1) Location of and justification for all proposed surface water monitoring points;
 - (2) Each monitoring location to be marked and its position determined by a registered Florida land surveyor;
- e. Leachate sampling locations proposed; (62-701.510(5), FAC)
- f. Initial and routine sampling frequency and requirements; (62-701.510(6), FAC)
- (1) Initial background ground water and surface water sampling and analysis requirements;
 - (2) Routine leachate sampling and analysis requirements;
 - (3) Routine monitoring well sampling and analysis requirements;
 - (4) Routine surface water sampling and analysis requirements.
- g. Describe procedures for implementing evaluation monitoring, prevention measures and corrective action as required; (62-701.510(7), FAC)
- h. Water quality monitoring report requirements; (62-701.510(9), FAC)
- (1) Semi-annual report requirements;
 - (2) Bi-annual report requirements signed, dated and sealed by PG or PE.

T. CERTIFICATION BY APPLICANT AND ENGINEER OR PUBLIC OFFICER

1. Applicant:

The undersigned applicant or authorized representative of Angelo's Aggregate

Materials, Ltd.

is aware that statements made in this form and attached information are an application for a Class III Landfill Permit from the Florida Department of Environmental Protection and certifies that the information in this application is true, correct and complete to the best of his/her knowledge and belief. Further, the undersigned agrees to comply with the provisions of Chapter 403, Florida Statutes, and all rules and regulations of the Department. It is understood that the Permit is not transferable, and the Department will be notified prior to the sale or legal transfer of the permitted facility.

John Arnold
Signature of Applicant or Agent

John Arnold, Engineer

Name and Title (please type)

john.phillip.arnold@gmail.com

E-Mail address (if available)

P.O. Box 1493

Mailing Address

Largo, FL 33779

City, State, Zip Code

(813) 477-1719

Telephone Number

Date: _____

Attach letter of authorization if agent is not a governmental official, owner, or corporate officer.

2. Professional Engineer registered in Florida (or Public Officer if authorized under Sections 403.707 and 403.7075, Florida Statutes):

This is to certify that the engineering features of this solid waste management facility have been designed/examined by me and found to conform to engineering principles applicable to such facilities. In my professional judgment, this facility, when properly maintained and operated, will comply with all applicable statutes of the State of Florida and rules of the Department. It is agreed that the undersigned will provide the applicant with a set of instructions of proper maintenance and operation of the facility.

Mark Roberts
Signature

Mark Roberts, P.E.

Name and Title (please type)

54187

Florida Registration Number
(please affix seal)

200 W Forsyth Street, Suite 800

Mailing Address

Jacksonville, FL

City, State, Zip Code

mark.roberts@hdrinc.com

E-Mail address (if available)

(904) 598-8900

Telephone Number

Date: 9/13/07

ATTACHMENT 1

**FIGURE 1
PROPOSED MONITORING NETWORK**

LEGEND

- MW-4 MONITOR WELL LOCATION
- GP-1 GAS PROBE LOCATION
- P-9 PIEZOMETER WELL LOCATION
- SUPPLY WELL
- MW-1 MONITOR WELL/PIEZOMETER (PROPOSED FOR ABANDONMENT)



SCALE IN FEET
200 100 0 200 400

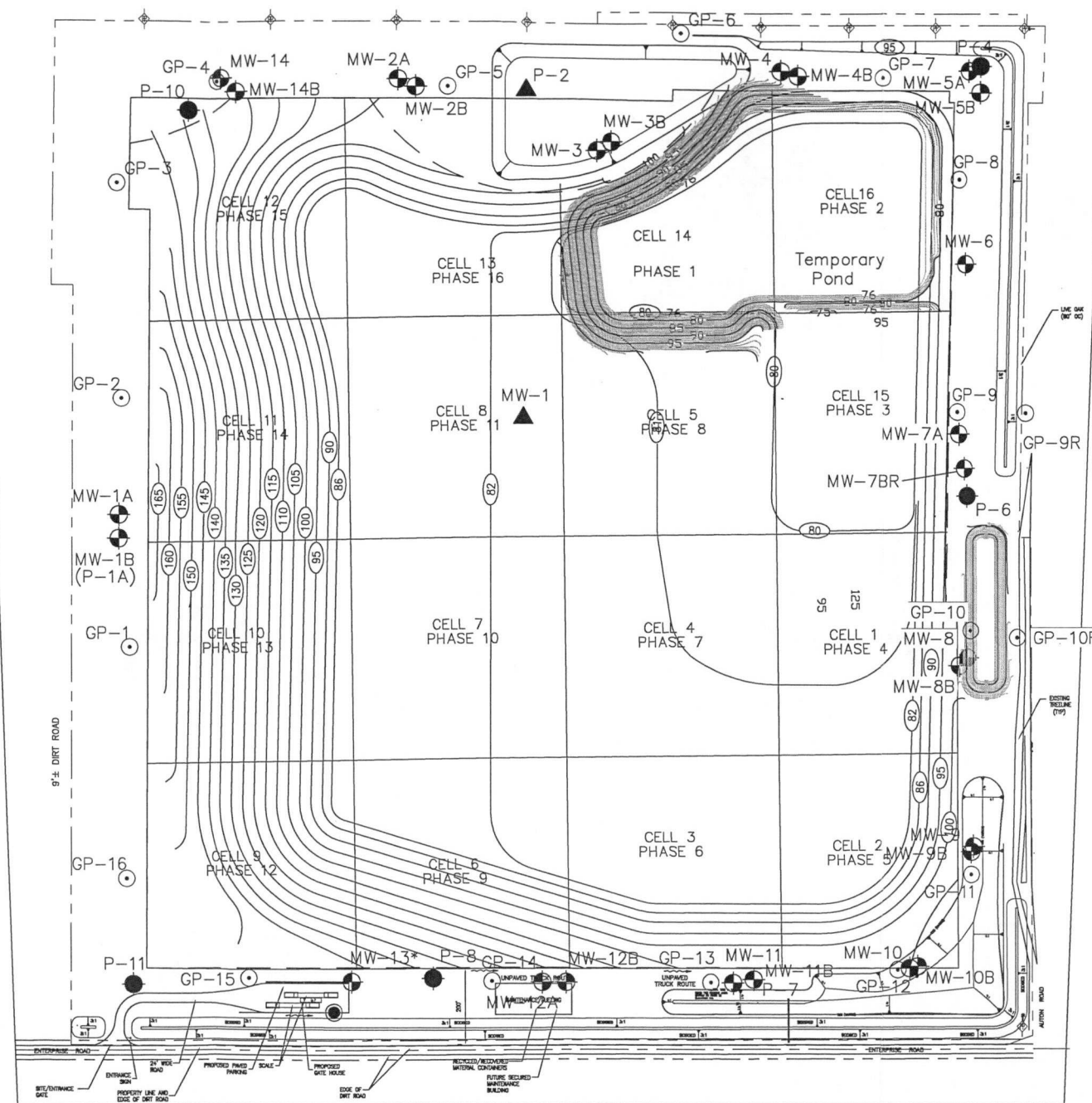

Dept. Of Environmental Protection
SEP 27 2007
Southwest District

HDR

HDR ENGINEERING, INC.
200 W. FORSYTH ST.
SUITE 800
JACKSONVILLE, FL 32202
(904) 598-8900

ISSUE	DATE	DESCRIPTION

PROJECT MANAGER	J. LOCKLEAR, P.G.
DESIGNED	
CHECKED BY	
DRAWN BY	D. SOSA
DRAWN BY	
PROJECT NUMBER	60635

ENTERPRISE ROAD
RECYCLING AND DISPOSAL FACILITY
DADE CITY, FLORIDA

PROPOSED SITE MONITORING NETWORK
SEPTEMBER 2007

0 1" 2"
AT FULL SIZE BAR LENGTH EQUALS TWO INCHES. ADJUST SCALE ACCORDINGLY.

FILENAME FIG-01.dwg
SCALE 1"=200'

SHEET
FIG-01

So
Susan

**Southwest District
Permitting Application**

New Site

Site Name:		
Site ID:		
County:		
Type/Subcode:		
Fee submitted:	() correct	() incorrect
Total Fee Required \$ _____ Need \$ _____ Refund \$ _____		

Existing Site

Site ID:	177982-013	
Project Name:	Enterprise monitoring and plan mod	
Type/Subcode:	50 MM	
Fee submitted:	\$250	<input checked="" type="checkbox"/> correct () incorrect
Total Fee Required \$ _____ Need \$ _____ Refund \$ _____		

Applicant Information

Name:	John Arnold	
Role:	Applicant	
Company:	ON file	
Address:		
City:	Zip Code:	
Phone:		

Fee verified by: PELZ

Application Assigned To: Morris, JR Date: 10/2/07