

file

September 17, 2007

Mr. John Morris, P.G.
Florida Department of Environmental Protection
Southwest District
13051 N. Telecom Parkway
Temple Terrace, Florida 33637

**Re: Minor Permit Modification Application – Replacement Pages
Enterprise Recycling & Disposal Facility
FDEP Permit No. 177982-007-SO/T3
Pasco County, Florida**

Dear John:

Enclosed please find the permit application replacement pages requested in your September 5, 2007 email. Four sets of the replacement pages are provided, including a new signed/sealed cover page indicating the revised date. Please let me know if you need anything else. As always we appreciate your assistance with this process.

Sincerely,

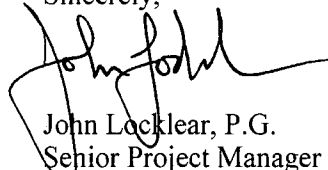

John Locklear, P.G.
Senior Project Manager

CC: John Arnold

~~Dept. of Environmental
Protection~~

~~SEP 18 2007~~

Southwest District

MOD #177982-02
REPLACEMENT
PAGES 9/18/07

FLORIDA DEPARTMENT OF
ENVIRONMENTAL PROTECTION

SEP 18 2007

SOUTHWEST DISTRICT
TAMPA

**ENTERPRISE CLASS III LANDFILL
AND RECYCLING FACILITY
MINOR PERMIT MODIFICATION
APPLICATION**

Facility I.D. Number: SWD/51/87895
Permit Number: 177982-007-SO/T3

Prepared for:

Angelo's Aggregate Materials, Ltd.
Pasco County, Florida

Prepared by:

HDR Engineering, Inc.
200 W Forsyth Street, Suite 800
Jacksonville, Florida 32202

July 2007
Revised September 2007

FLORIDA DEPARTMENT OF
ENVIRONMENTAL PROTECTION
SEP 18 2007
SOUTHWEST DISTRICT
TAMPA

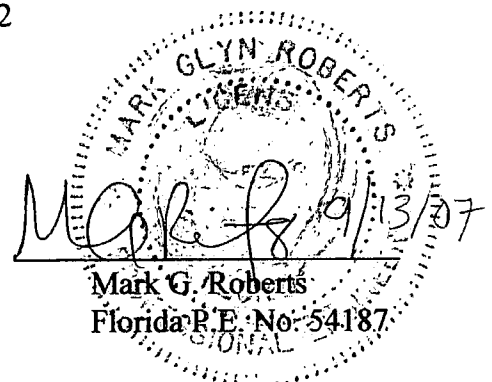

GP-7	Near northeast corner	Existing/currently monitored
GP-8	Near northeast corner	Existing/currently monitored
GP-9	Along east boundary	Existing/currently monitored
GP-9R	Along east boundary	Existing/currently monitored
GP-10	Along east boundary	Existing/currently monitored
GP-10R	Along east boundary	Existing/currently monitored
GP-11	Near southeast corner	Existing/currently monitored
GP-12	Near southeast corner	Existing/currently monitored
GP-13	Along south boundary	Existing/currently monitored
GP-14	Along south boundary	Existing/currently monitored
GP-15	Near southwest corner	Proposed/part of Cell 6 certification
GP-16	Near southwest corner	Proposed/part of Cell 9 certification

In the event that the quarterly monitoring events at the landfill gas probes indicate landfill gas concentrations at or above 100% of the LEL for combustible gases, the "Gas Contingency Plan" described in Section 3.10.1.4 of the "Landfill Engineering Report," prepared by JEA, revised November 2006 [ref. SC#A.2.a(1)], shall be implemented.

STATE OF FLORIDA
DEPARTMENT OF ENVIRONMENTAL PROTECTION
APPLICATION FOR A PERMIT TO CONSTRUCT, OPERATE, MODIFY OR CLOSE
A SOLID WASTE MANAGEMENT FACILITY

Please Type or Print

A. GENERAL INFORMATION

1. Type of facility (check all that apply):

- Disposal
 Class I Landfill Ash Monofill
 Class II Landfill Asbestos Monofill
 Class III Landfill Industrial Solid Waste
 Other Describe: _____

- Non-Disposal
 Incinerator For Non-biomedical Waste
 Waste to Energy Without Power Plant Certification
 Other Describe: _____

NOTE: Waste Processing Facilities should apply on Form 62-701.900(4), FAC;
Land Clearing Disposal Facilities should notify on Form 62-701.900(3), FAC;
Compost Facilities should apply on Form 62-701.900(10), FAC; and
C&D Disposal Facilities should apply on Form 62-701.900(6), FAC

2. Type of application:

- Construction
 Operation
 Construction/Operation
 Closure

3. Classification of application:

- New Substantial Modification
 Renewal Intermediate Modification
 Minor Modification

4. Facility name: Enterprise Recycling and Disposal Facility

DEP ID number: SWD-51-87895 County: Pasco

6. Facility location (main entrance): 41111 Enterprise Road

Dade City, Florida 33525

7. Location coordinates:

Section: 5,8 Township: 25S Range: 22E

Latitude: 28 ° 19 ' 53 " Longitude: 82 ° 08 ' 06 "

FLORIDA DEPARTMENT OF
ENVIRONMENTAL PROTECTION
SEP 18 2007
SOUTHWEST DISTRICT
TAMPA

DISPOSAL FACILITY GENERAL INFORMATION

Provide brief description of disposal facility design and operations planned under this application:

The facility is a permitted Class I mine and Class III landfill

Facility site supervisor: Jeff Rogers

Title: Operations Manager Telephone: (352) 567-7676

E-Mail address (if available)

- 3. Disposal area: Total 111 acres; Used 6 acres; Available 105 acres
4. Weighing scales used: [X] Yes [] No
5. Security to prevent unauthorized use: [X] Yes [] No
6. Charge for waste received: 9.50 \$/yds^3 \$/ton

Surrounding land use, zoning:

- [] Residential [] Industrial
[X] Agricultural [] None
[] Commercial [] Other Describe:

Types of waste received:

- [] Residential [X] C & D debris
[] Commercial [X] Shredded/cut tires
[] Incinerator/WTE ash [X] Yard trash
[] Treated biomedical [] Septic tank
[] Water treatment sludge [] Industrial
[] Air treatment sludge [] Industrial sludge
[] Agricultural [] Domestic sludge
[X] Asbestos
[X] Other Describe: Waste classified as Class III

- 9. Salvaging permitted: [] Yes [X] No
10. Attendant: [X] Yes [] No Trained operator: [X] Yes [] No
11. Spotters: Yes [X] No [] Number of spotters used: 2
12. Site located in: [] Floodplain [] Wetlands [X] Other Upland

25. Leachate disposal method:

- | | |
|--|--|
| <input type="checkbox"/> Recirculated | <input type="checkbox"/> Pumped to WWTP |
| <input type="checkbox"/> Transported to WWTP | <input type="checkbox"/> Discharged to surface water |
| <input type="checkbox"/> Injection well | <input type="checkbox"/> Percolation ponds |
| <input type="checkbox"/> Evaporation | |
| <input type="checkbox"/> Other | N/A |
-

26. For leachate discharged to surface waters:

Name and Class of receiving water: N/A

27. Storm Water:

Collected: Yes No

Type of treatment: On site retention

Name and Class of receiving water: N/A

28. Environmental Resources Permit (ERP) number or status: 51-0172489.001

LEGEND

- ⊕ MW-4 MONITOR WELL LOCATION
- ⊙ GP-1 GAS PROBE LOCATION
- P-9 PIEZOMETER WELL LOCATION
- SUPPLY WELL
- ▲ MW-1 MONITOR WELL/PIEZOMETER (PROPOSED FOR ABANDONMENT)
- GP-10R PROPOSED GAS PROBE LOCATION

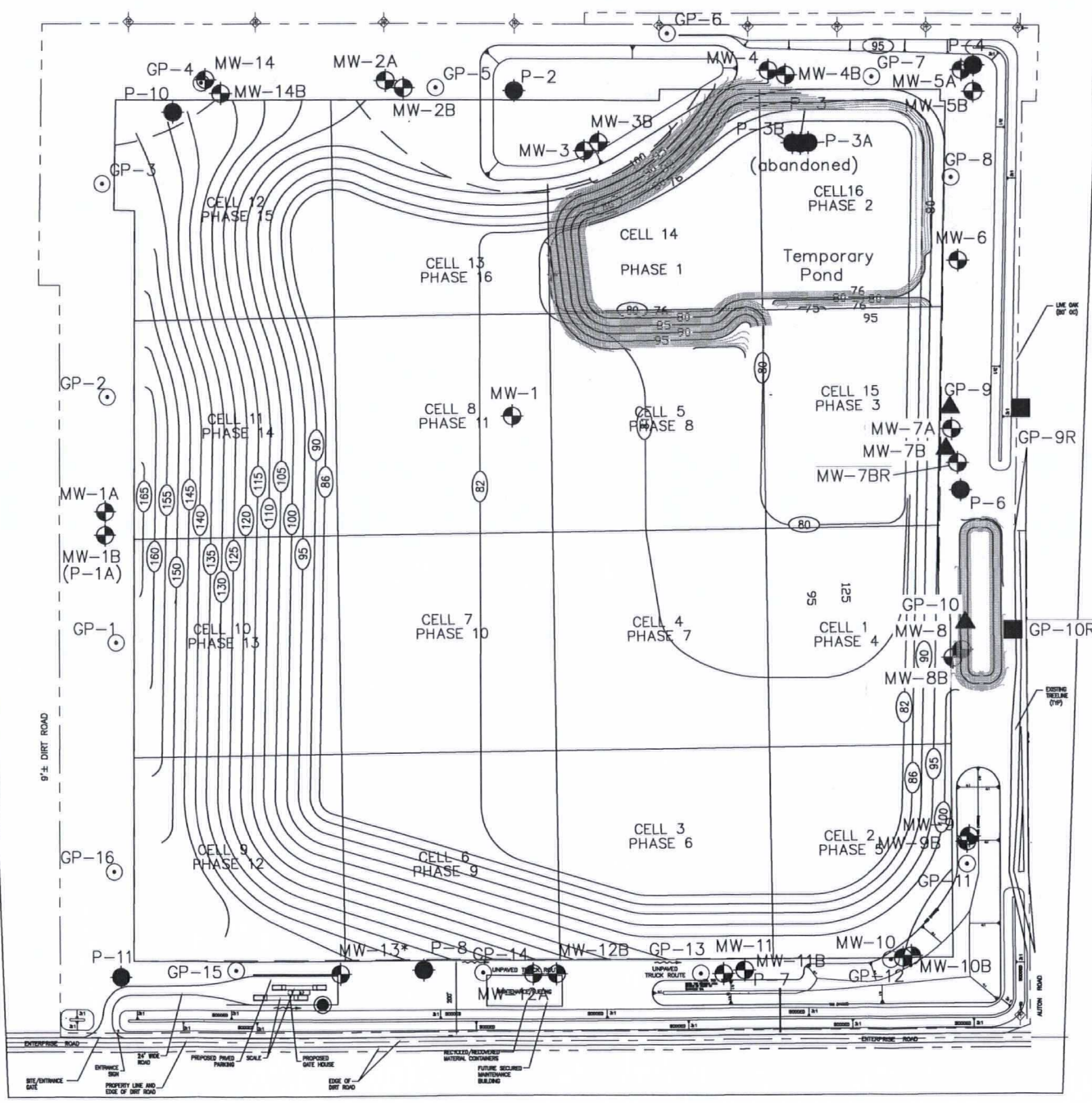
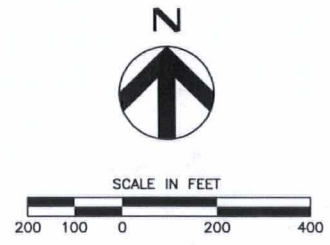

FLORIDA DEPARTMENT OF
ENVIRONMENTAL PROTECTION
SEP 18 2007
SOUTHWEST DISTRICT
TAMPA

Dept. of Environmental
Protection
SEP 17 2007
Southwest District



ISSUE	DATE	DESCRIPTION

PROJECT MANAGER	J. LOCKLEAR, P.G.
DESIGNED	
CHECKED BY	
DRAWN BY	D. SOSA
PROJECT NUMBER	60635

**ENTERPRISE ROAD
RECYCLING AND DISPOSAL FACILITY
DADE CITY, FLORIDA**

**PROPOSED SITE MONITORING NETWORK
SEPTEMBER 2007**

	FILENAME FIG-01.dwg	SHEET FIG-01
	SCALE 1"=200'	