



Florida Department of Environmental Protection

Bob Martinez Center
2600 Blair Stone Road
Tallahassee, Florida 32399-2400

Rick Scott
Governor

Carlos Lopez-Cantera
Lt. Governor

Jonathan P. Steverson
Secretary

July 10, 2016

John Arnold
Angelo's Aggregate Materials, LTD.
855 28th Street, S.
St. Petersburg, FL 33712

Dear John Arnold:

Your registration application for Angelo's Recycled Materials - Dade City, located at 41111 Enterprise Road, Dade City, in Pasco County has been received. The application indicated this facility is operating as a:

- ☒ Yard Trash Transfer Station
- ☒ Yard Trash Recycling Facility
- ☐ Manure Blending Operation
- ☐ Vegetative, Animal Byproducts or Manure Composting Facility

And processing the following:

- ☒ Yard trash (including clean wood)
- ☐ Manure
- ☐ Animal byproducts (composting)
- ☐ Vegetative wastes (composting)
- ☐ Pre-consumer vegetative (composting)

The registration application is complete, and is valid until August 1, 2017. The WACS identification number for this facility is 00087895. The receipt number for the registration fee you paid is 911551.

You must comply with the requirements specified in Rule 62-709.320, and Rules 62-709.330 or 62-709.350, Florida Administrative Code (F.A.C.), in order to maintain qualification for the registration program. A summary of the operating requirements is enclosed.

July 10, 2016
John Arnold
Page 2 of 2

If you need further information, please contact the Division of Waste Management, Waste Registration Section at the above address, Mail Station 4550, telephone (850) 245-8707, or email Lauren.OConnor@dep.state.fl.us.

Sincerely,

A handwritten signature in blue ink that reads "Lauren O'Connor". The signature is written in a cursive style with a large, stylized 'L' and 'O'.

Planner I
Waste Registration Section

Enclosure

cc: Melissa Madden, Southwest District
Steven Tafuni, Southwest District



Florida Department of Environmental Protection

Solid Waste Section, Mail Station 4565
2600 Blair Stone Road, Tallahassee, Florida 32399-2400

DEP Form # 62-709.901(3)
Appl for Reg. and Ann Rep for a YT Trans
Form Title <u>Station or SW Organic Recycling Facility</u>
Effective Date <u>February 15, 2010</u>
DEP Facility ID No. _____
(Filled in by DEP) 87895
DEP WACS ID No. _____
(Filled in by DEP)
This form is adopted by reference in subsection 62-709.901(3), F.A.C.

Application for Registration and Annual Report for a Yard Trash Transfer Station or a Solid Waste Organics Recycling Facility

PART A - GENERAL INFORMATION

1. Type of Application: New ☒ Renewal (due July 1) ☒ Annual report only for facility operating under permit: ☐
2. Type of Facility: Yard trash recycling ☒ Manure blending ☐
Yard trash transfer station ☒ Vegetative, animal byproducts or manure composting ☐
3. Type of Waste Processed: Yard trash ☒ Manure ☐ Animal byproducts ☐ Pre-consumer Vegetative ☐
Vegetative (could/did come into contact with animal products or byproducts or end user) ☐
4. Facility Name: Angelo's Recycled Materials Dade City Facility
5. Registrant Name (or Permittee if annual report only): Angelo's Aggregate Materials, Ltd
6. Federal Employer Identification Number: 593448428
7. Mailing Address: 855 28th ST. S.
City St. Petersburg State FL Zip 33712
Street Mailing Address (if different): Same
City _____ State _____ Zip _____
8. Facility Location - Street Address or Property Number: 41111 Enterprise Road
City Dade City County Pasco
9. Contact Person: John Arnold Telephone: 813-477-1719

PART B - ADDITIONAL INFORMATION REQUIRED FOR REGISTRATION APPLICATION

10. Records required by Rule 62-709.320, F.A.C., will be kept at the facility? Yes ☒ No ☐
If no, please indicate where these records will be kept and made available upon Department request to review the records:

11. Does the registrant own the facility site? Yes ☒ No ☐
If you answered no, please attach evidence that the facility owner or operator has permission from the landowner to operate a yard trash transfer station or a solid waste organics recycling facility at this site.
12. Has the organic recycling facility begun operations? Yes ☒ No ☐
If this facility was operating in the previous calendar year, the annual report in Part C must be completed.
13. Include a check or money order for the \$35.00 registration fee made payable to the Florida Department of Environmental Protection.

I affirm that I have read Rules 62-709.320, 62-709.330 and 62-709.350, F.A.C., and shall comply with the requirements specified in those rules. I also affirm that the information provided in the application is true, accurate, and correct to the best of my knowledge. I have attached all documents and/or authorizations that are required.

John Arnold, Manager

Print Name and Title of Registrant or Authorized Agent

Signature

5/11/16

Date

Email address (if available): John.Phillip.Arnold@gmail.com

PART C - ANNUAL REPORT

14. Calendar Year (January 1 through December 31) Covered by this Report: 4,845 **2015**
15. Values used in this report are in (SELECT ONE): Tons ☒ Cubic Yards ☐
16. **For Existing Facilities that have not reported this information in the past,** Amount of
- a. Unprocessed Material On Site at Beginning of Report Year: 0
- b. Processed Material On Site at Beginning of Report Year (total): 0
17. Total Quantity of Material Received During Report Year: 4,845
18. Total Quantity of Material Lost Due to Processing (e.g. grinding, drying, shrinkage, fires, etc.) During Report Year: 0
19. Total Quantity of Material Removed from Site for:
- a. Use (e.g., landfill cover, fuel, mulch, compost, etc.): 4,845
- b. Disposal: 0
- c. Other (transfer stations) 0
20. Total Quantity On Site at End of Report Year of:
- a. Unprocessed Material: 0
- b. Processed Material: 0

Note that the total sum of items 16 a and b plus 17 must equal to sum of items 18, plus 19 a, b and c, plus 20 a and b.

Total of items 16 and 17 4,845

Total of Items 18, 19 and 20 4,845

I affirm that the information provided in the annual report is true, accurate, and correct to the best of my knowledge.

John Arnold, Manager

Print Name and Title of Registrant/Permittee or
Authorized Agent

Signature

5/11/16

Date

Email address (if available): same

PART D - MAILING INSTRUCTIONS

Remember to include the \$35.00 fee if this is also a registration application. Mail completed form to:

Department of Environmental Protection
Solid Waste Section, MS 4565
2600 Blair Stone Road
Tallahassee, Florida 32399-2400



Detail by FEI/EIN Number

Florida Limited Partnership

ANGELO'S AGGREGATE MATERIALS, LTD.

Filing Information

Document Number A97000001016
FEI/EIN Number 59-3448428
Date Filed 05/07/1997
State FL
Status ACTIVE
Last Event CANCEL ADM DISS/REV
Event Date Filed 03/18/2008
Event Effective Date NONE

Principal Address

855 28TH STREET S
ST PETERSBURG, FL 33712

Changed: 05/14/2014

Mailing Address

855 28TH STREET S
ST PETERSBURG, FL 33712

Changed: 05/14/2014

Registered Agent Name & Address

Bleau, Glen H
855 28TH ST S
ST PETERSBURG, FL 33712

Name Changed: 01/27/2016

Address Changed: 08/08/2014

General Partner Detail

Name & Address

Document Number P97000040503

IAFRATE FLORIDA PROPERTIES, INC.
855 28TH STREET S
ST PETERSBURG, FL 33712

Annual Reports

Report Year	Filed Date
2014	02/27/2014
2015	01/15/2015
2016	01/27/2016

Document Images

01/27/2016 -- ANNUAL REPORT	View image in PDF format
01/15/2015 -- ANNUAL REPORT	View image in PDF format
08/08/2014 -- Reg. Agent Change	View image in PDF format
02/27/2014 -- ANNUAL REPORT	View image in PDF format
04/10/2013 -- ANNUAL REPORT	View image in PDF format
03/14/2012 -- ANNUAL REPORT	View image in PDF format
02/17/2011 -- ANNUAL REPORT	View image in PDF format
06/17/2010 -- ANNUAL REPORT	View image in PDF format
06/23/2009 -- ANNUAL REPORT	View image in PDF format
03/18/2008 -- REINSTATEMENT	View image in PDF format
03/27/2006 -- ANNUAL REPORT	View image in PDF format
04/30/2005 -- ANNUAL REPORT	View image in PDF format

Mike Wells Pasco County Property Appraiser

Data Current as Of:		Weekly Archive - Saturday, July 9, 2016	
Parcel ID	08-25-22-0000-00100-0110 (Card: 001 of 001)		
Classification	66 - Orchard Groves		

Mailing Address ANGELO'S AGGREGATE MATERIALS LTD 855 28TH ST S ST PETERSBURG FL 33712-1916 Physical Address - See All 3 addresses (First Shown) 41111 ENTERPRISE RD DADE CITY FL 33525-1589 Legal Description (First 4 Lines) N1/2 OF NW1/4 OF SECTION 8 LYING WEST OF AUTON ROAD LESS SOUTH 25.00 FT THEREOF OR 4583 PG 960 Jurisdiction Pasco County, Board of County Commissioners	Property Value Ag Land \$1,221,829 Land \$1,309,729 Building \$32,855 Extra Features \$38,119 Just Value (Classified Use Value) \$1,292,803 Assessed (Non-School Amendment 1) \$1,292,803 Taxable Value \$1,292,803
---	--

Land Detail (Card: 001 of 001)								
Line	Use	Description	Zoning	Units	Type	Price	Condition	Value
1	6601	CIT.GRV.LD	00AC	20.00	AC	\$1,000.00	1.00	\$20,000
2	6610	ORANGE GRV	00AC	20.00	AC	\$3,300.00	0.85	\$56,100
3	9200	MINING	00AC	22.22	AC	\$8,200.00	4.65	\$847,249
4	9200	MINING	00AC	36.40	AC	\$8,200.00	1.00	\$298,480
5	9910	MKT.VAL.AG	00AC	22.22	AC	\$8,200.00	4.65	\$847,249
6	9910	MKT.VAL.AG	00AC	56.40	AC	\$8,200.00	1.00	\$462,480

Additional Land Information					
Acres	78.62	Tax Area	21MF	FEMA Code	X
				Residential Code	3EDC.S1

Building Information - Use 02 - Mobile Home (Card: 001 of 001)			
Year Built	2001	Stories	1.0
Exterior Wall 1	Above Average	Exterior Wall 2	None
Roof Structure	Gable or Hip	Roof Cover	Asphalt or Composition Shingle
Interior Wall 1	Drywall	Interior Wall 2	None
Flooring 1	Sheet Vinyl	Flooring 2	Carpet
Fuel	Electric	Heat	Forced Air - Ducted
A/C	None	Baths	2.0

Line	Description	Sq. Feet	Repl. Cost New
1	BAS	1,536	\$47,616

Extra Features (Card: 001 of 001)				
Line	Description	Year	Units	Value
1	CAC-4	2003	1	\$546
2	CLFENCE	2003	21,000	\$8,663
3	PAV CON	2003	4,620	\$5,613
4	PAV ASP	2003	24,388	\$17,285
5	BARN	2005	1	\$6,012

Sales History					
Previous Owner:			N/A		
Month/Year	Book/Page	Type	DOR Code	Condition	Amount
04/2001	4583 / 0960	Warranty Deed		Vacant	Multi-Parcel Sale

Pasco County, Florida

3.5 miles N of Richland

Prepared by the Office of Mike Wells, Pasco County Property Appraiser.

Map Created on 7/10/2016 at 6:06:26 PM.

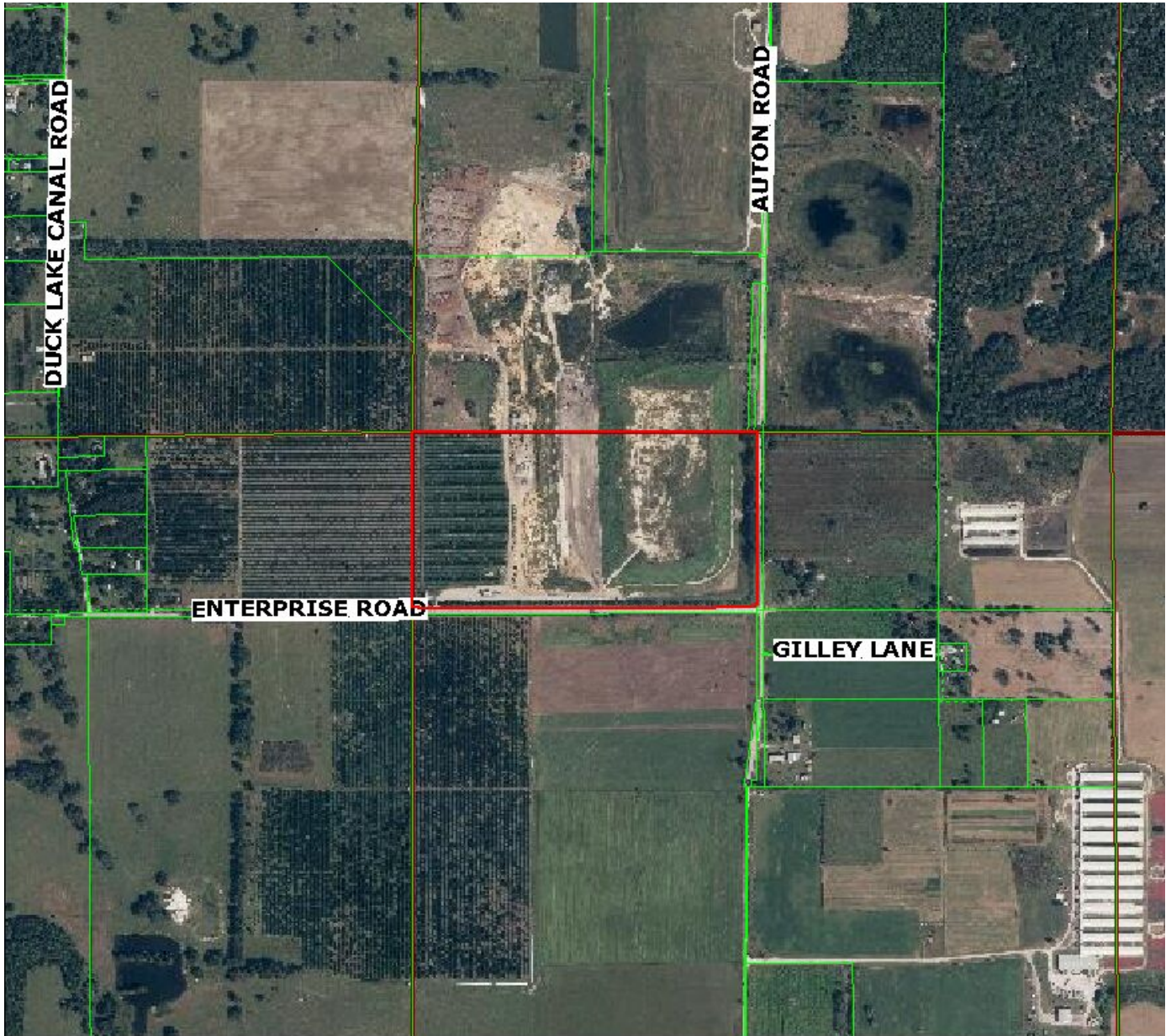

Mike Wells

Pasco County Property Appraiser



When I click on the map:

- ☐ Quick Info
- ☐ Full Info*
- ☒ Zoom In 1.5x

Choose Layers:

- Parcel Lines (Default) ☐
- Parcel Labels NAME1 ☐
- Street Names (Automatic) ☐
- 2013 1 ft - Color ☐
- Select Additional Layer ☐
- Select Grouping ☐

[Draw](#) [Help](#) [Print](#)

Image Size / Quality:



(Quality applies if imagery is selected)

☐ Low Quality (Fast / JPEG)

Links of Interest:

[Recent Sales in this area](#)
[Search for property in Pasco](#)
[Map Search](#)

MapID# 25070410/4326

Distance: 470ft

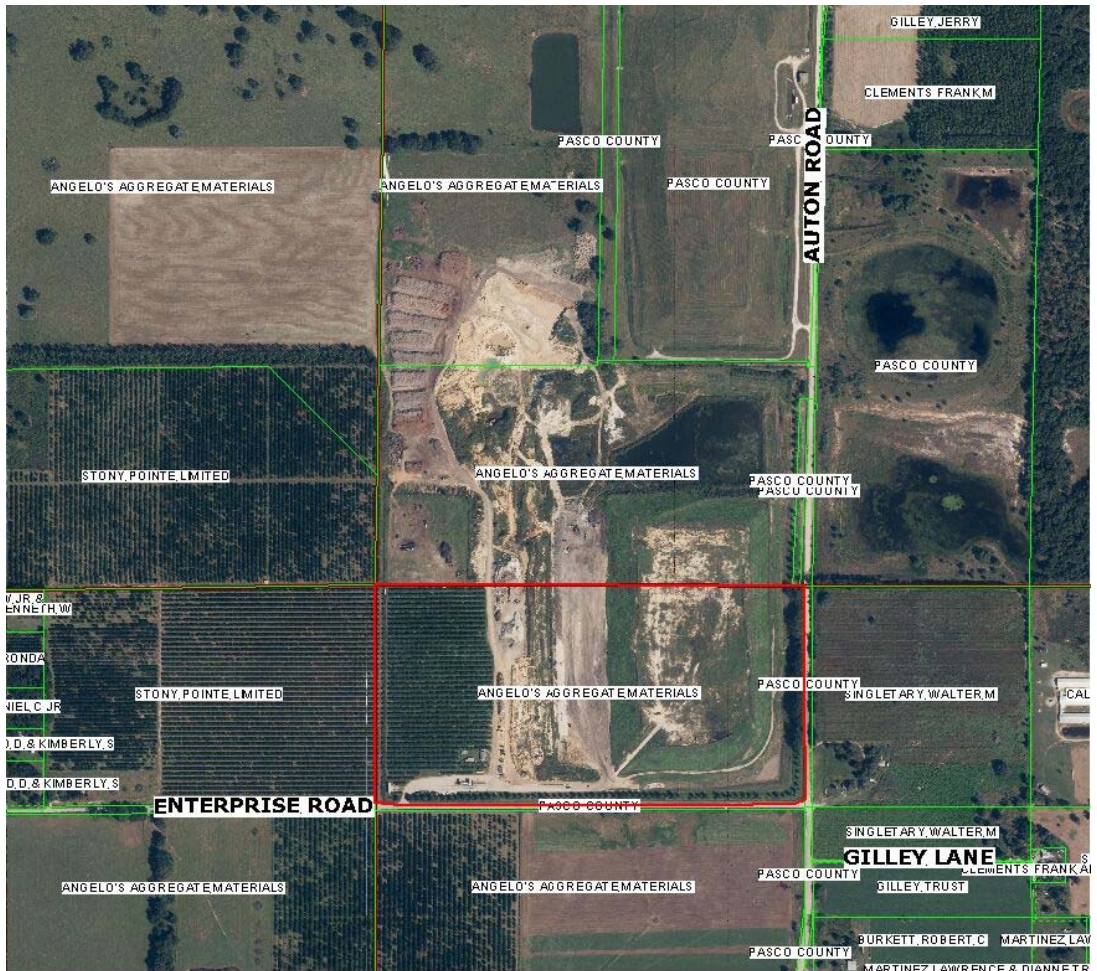

6,550 Feet

Street name information is maintained by the Pasco County BOCC GIS Department.

Cancel or Submit Edits ...

To return your edits when the shape is in the right place, click [Return Shape Edits](#)

To cancel this edit and exit, click [Abandon Shape Edits](#)

To undo & restart this edit, click [Undo Shape Edits \(Restart\)](#)

Instructions ...

To Zoom and Pan ...

To Identify Places ...

To Move a Point ...

Legend ...

Data Layers ...

- ☐ Air Resource Management (ARMS)
- ☐ Beaches
- ☐ Environmental Resource Permits (ERP)
- ☐ Hazardous Waste (CHAZ & STCM)
- ☐ Managed Entities (ME)
- ☐ Potable Water System (PWS)
- ☒ Solid Waste Facilities (SWF)
- ☐ Underground Injection Control (UIC)
- ☐ Waste Cleanup (WCU)
- ☐ Wastewater (WAFR)
- ☐ Cadastral Information
- ☒ Counties
- ☒ My Layers
 - [Aerial Imagery Flight Dates 2011-2013](#)
 - [Cadastral 2014 \(Property Appraiser Parcels\) - Public View](#)
- [Add Data Layer](#)
- [Add All Layers by Name](#)
- [Open Data Download Page](#)

Imagery Options ...

Find Address, County ...

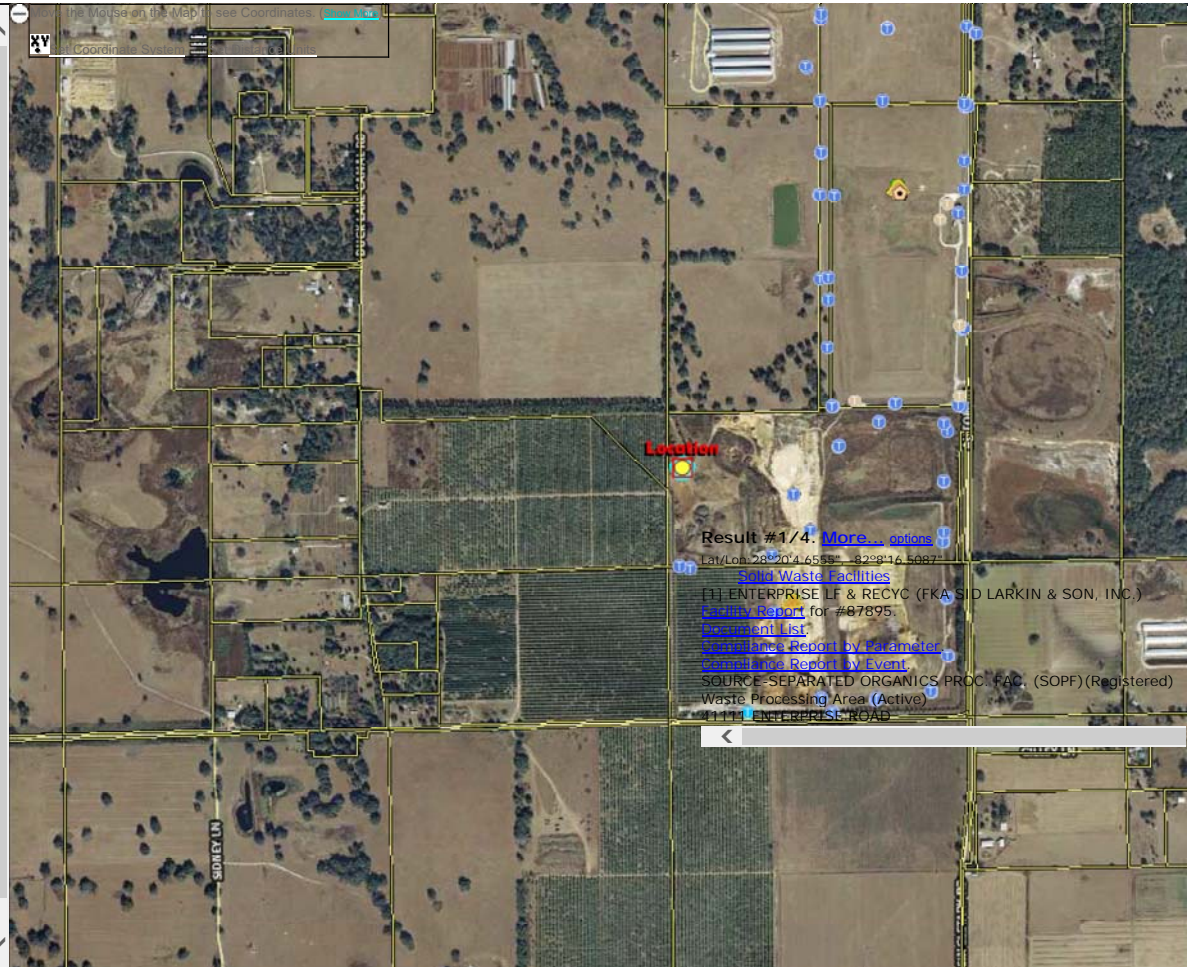

^^^Hide Toolbar^^^



Cancel or Submit Edits ...

To return your edits when the shape is in the right place, click
[Return Shape Edits](#)

To cancel this edit and exit, click
[Abandon Shape Edits](#)

To undo & restart this edit, click
[Undo Shape Edits \(Restart\)](#)

Instructions ...

To Zoom and Pan ...

To Identify Places ...

To Move a Point ...

Legend ...

Data Layers ...

- ☐ Air Resource Management (ARMS)
- ☐ Beaches
- ☐ Environmental Resource Permits (ERP)
- ☐ Hazardous Waste (CHAZ & STCM)
- ☐ Managed Entities (ME)
- ☐ Potable Water System (PWS)
- ☒ Solid Waste Facilities (SWF)
- ☐ Underground Injection Control (UIC)
- ☐ Waste Cleanup (WCU)
- ☐ Wastewater (WAFR)
- ☐ Cadastral Information
- ☒ Counties
- ☒ My Layers
 - [Aerial Imagery Flight Dates 2011-2013](#)
 - [Cadastral 2014 \(Property Appraiser Parcels\) - Public View](#)

[Add Data Layer](#)

[Add All Layers by Name](#)

[Open Data Download Page](#)

Imagery Options ...

Find Address, County ...

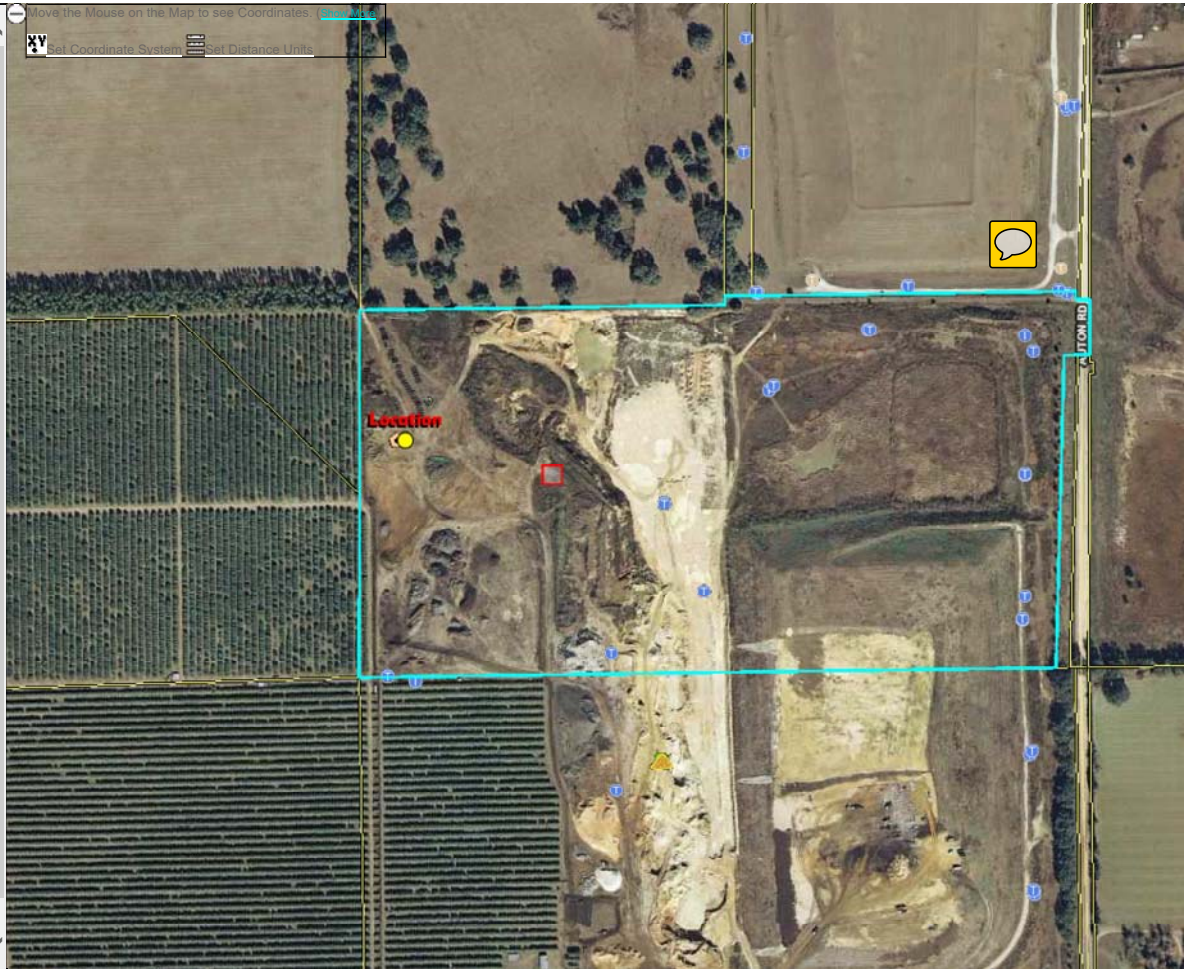

^^^Hide Toolbar^^^

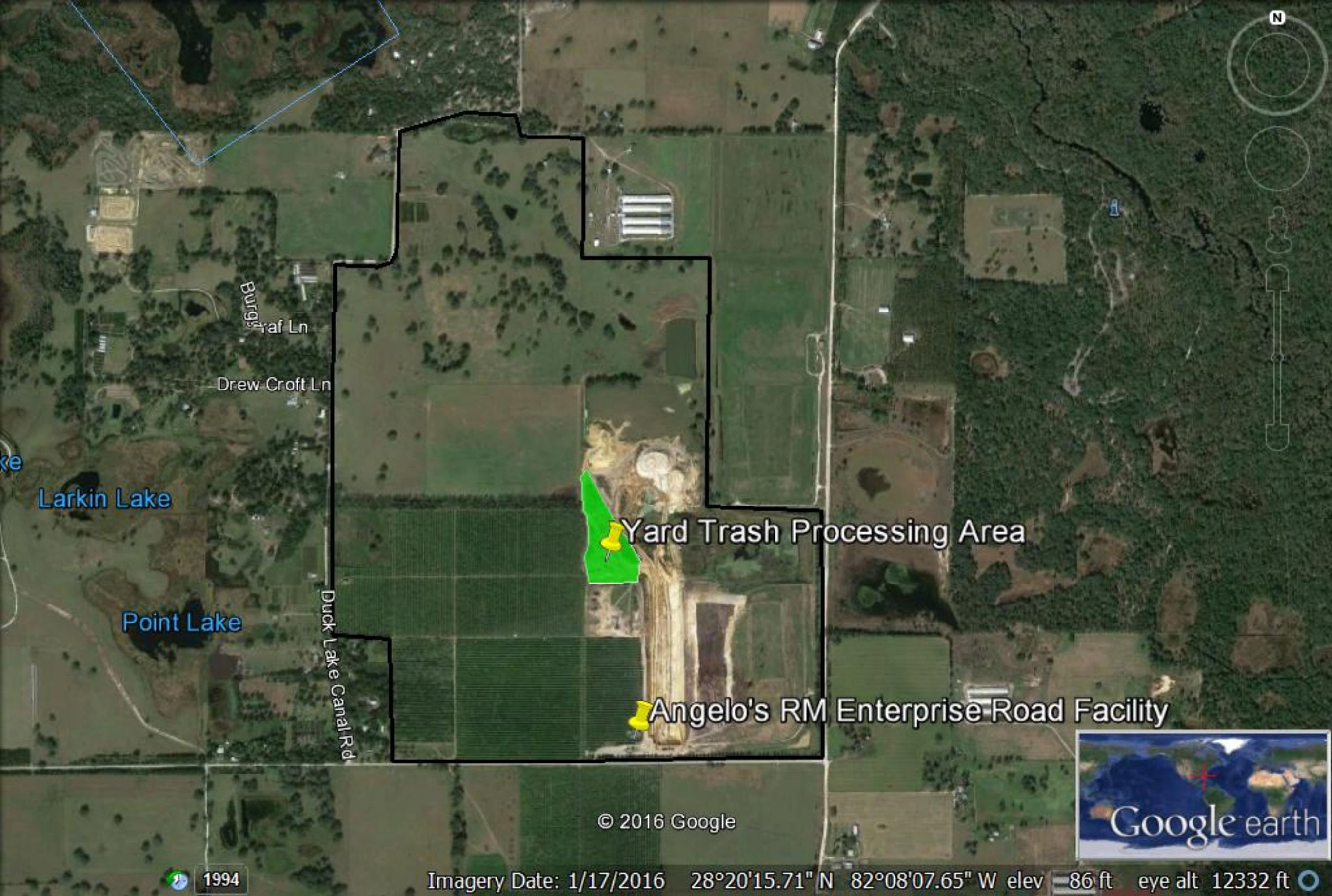

Burgess Ln

Drew Croft Ln

Larkin Lake

Point Lake

Duck Lake Canal Rd

Yard Trash Processing Area

Angelo's RM Enterprise Road Facility

© 2016 Google

1994

Imagery Date: 1/17/2016 28°20'15.71" N 82°08'07.65" W elev 86 ft eye alt 12332 ft



O'Connor, Lauren

From: John Arnold <john.phillip.arnold@gmail.com>
Sent: Monday, July 11, 2016 11:27 AM
To: O'Connor, Lauren
Subject: Re: Angelo's Yard Trash Facility Registrations
Attachments: YTPF Lakeland Aerial.jpg; Enterprise Rd YTPF Aerial.jpg

Lauren,

Thanks for the email. I've completed the renewals for Bearss and Largo.

The YTPF for the Lakeland site is the area to the right of the scale when entering the facility, or the west 4 acres of the site.

The YTPF for the Enterprise Rd site is the 6 acres directly north of the Waste Tire Processing Facility.

I've attached aerials showing the approximate location for these operations.

Please let me know if you need anything else.

John

On Mon, Jul 11, 2016 at 10:10 AM, O'Connor, Lauren <Lauren.OConnor@dep.state.fl.us> wrote:

Good Morning Mr. Arnold,

Thank you for submitting the Yard Trash Facility Registration Applications for Angelo's Recycled Materials in Lakeland (1880 Fairbanks Street) and Dade City (41111 Enterprise Road). I'm currently processing your requests. I'll email you the registration letters this afternoon. Could you please provide me with a brief description or map of the proposed yard trash operations? We like to have this information included as part of the application for new facilities.

In addition, there are two other Angelo's yard trash facility registrations that will need to be renewed:

WACS # 49239	ANGELO'S RECYCLED MATERIALS - LARGO FACILITY	Pinellas	1755 20TH AVENUE SE	LARGO
WACS # 85591	BEARSS FACILITY	Hillsborough	1201 EAST 148 th AVE	LUTZ