

## Hsu, Benjamin

---

**From:** Madden, Melissa  
**Sent:** Friday, December 15, 2017 5:44 PM  
**To:** Chamberlain, Justin; Boatwright, Kelley M.  
**Cc:** Hsu, Benjamin; Morgan, Steve  
**Subject:** FW: TH-83 Location Figure  
**Attachments:** Monitoring Well Locations.pdf; TH-83 Construction Details.pdf

I am ok with this. I was thinking going straight to a compliance well at ZOD, but if they want to try detection first, I have no objection.

Please feel free to contact me with any questions or concerns.

Thanks, Melissa



### **Melissa Madden**

Environmental Consultant – Solid Waste  
Florida Department of Environmental Protection, Southwest District  
13051 N Telecom Parkway, Suite 101, Temple Terrace, FL 33637 **NEW!**  
(813) 470-5795 Phone | (813) 470-5995 Fax  
[melissa.madden@dep.state.fl.us](mailto:melissa.madden@dep.state.fl.us)

---

**From:** Townsel, Michael [mailto:TownselM@HillsboroughCounty.ORG]  
**Sent:** Friday, December 15, 2017 4:28 PM  
**To:** Chamberlain, Justin <Justin.Chamberlain@dep.state.fl.us>; Madden, Melissa <Melissa.Madden@dep.state.fl.us>  
**Cc:** Greenwell, Jeffry <GreenwellJ@hillsboroughcounty.org>; O'Neill, Joseph <ONeillJ@hillsboroughcounty.org>; Ruiz, Larry <RuizLE@HillsboroughCounty.ORG>; Byer, Kimberly <ByerK@hillsboroughcounty.org>  
**Subject:** FW: TH-83 Location Figure

Good Afternoon Justin and Melissa,

Please find the attached illustration for the proposed location of detection well TH-83 and the preliminary construction details. As indicated in Chapter 62-701(3), the detection well shall be placed downgradient 50 feet from the waste disposal units. We will conduct and log macro-core soil samples for proper installation depth once we are in the field.

Please let me know if the Department agrees to this proposed location.

Have a good weekend!

### **Michael D. Townsel**

#### **Senior Hydrogeologist**

Public Utilities Department – Environmental Services

---

P: (813) 663-3222

E: [townselm@HCFLGov.net](mailto:townselm@HCFLGov.net)

W: [HCFLGov.net](http://HCFLGov.net)

---

**Hillsborough County**

332 N. Falkenburg Road, Tampa, FL 33619

---

[Facebook](#) | [Twitter](#) | [YouTube](#) | [LinkedIn](#) | [HCFL Stay Safe](#)

Please note: All correspondence to or from this office is subject to Florida's Public Records law.

---

**From:** Curtis, Bob [<mailto:BCurtis@scsengineers.com>]  
**Sent:** Friday, December 15, 2017 3:33 PM  
**To:** Townsel, Michael <[TownselM@HillsboroughCounty.ORG](mailto:TownselM@HillsboroughCounty.ORG)>  
**Cc:** Guilbeault, Ken <[KGuilbeault@SCSEngineers.com](mailto:KGuilbeault@SCSEngineers.com)>  
**Subject:** TH-83 Location Figure

[External]

Mike,

As requested by Ken Guilbeault, attached please find a PDF of the proposed TH-83 location figure.

Please contact Ken or me if you have any questions or require additional information.

Regards,

Bob

Robert B. Curtis, P.E.  
Project Manager  
SCS Engineers  
3922 Coconut Palm Drive, Suite 102  
Tampa, FL 33619  
Office (813) 621-0080  
Direct (813) 804-6701  
[bcurtis@scsengineers.com](mailto:bcurtis@scsengineers.com)



[www.scsengineers.com](http://www.scsengineers.com)

Ownership Makes a Difference!

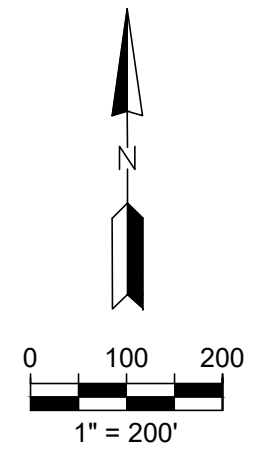
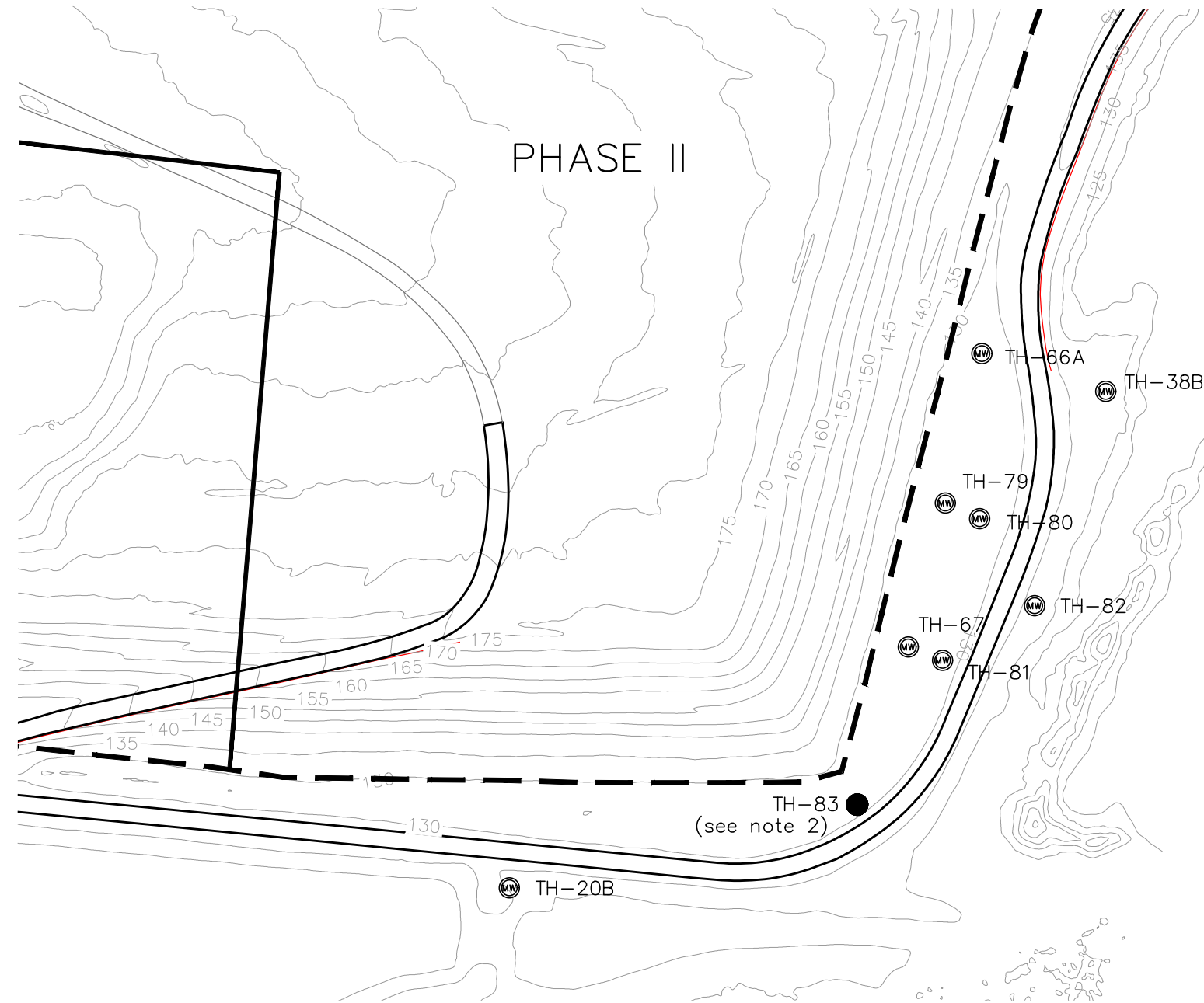
This email is from an **EXTERNAL** source and did not originate from a Hillsborough County email address. Use caution when clicking on links and attachments from outside sources.



**LEGEND:**

-  GROUNDWATER MONITORING WELLS
-  LANDFILL BOUNDARY

**NOTE:**

1. TOPOGRAPHIC SURVEY BY PICKETT, JANUARY 2017.
2. APPROXIMATE LOCATION. EXACT LOCATION MAY CHANGE DUE TO SITE CONDITIONS.

FIGURE 2. MONITORING WELL LOCATIONS  
DECEMBER 2017

# Monitoring Well Construction Details

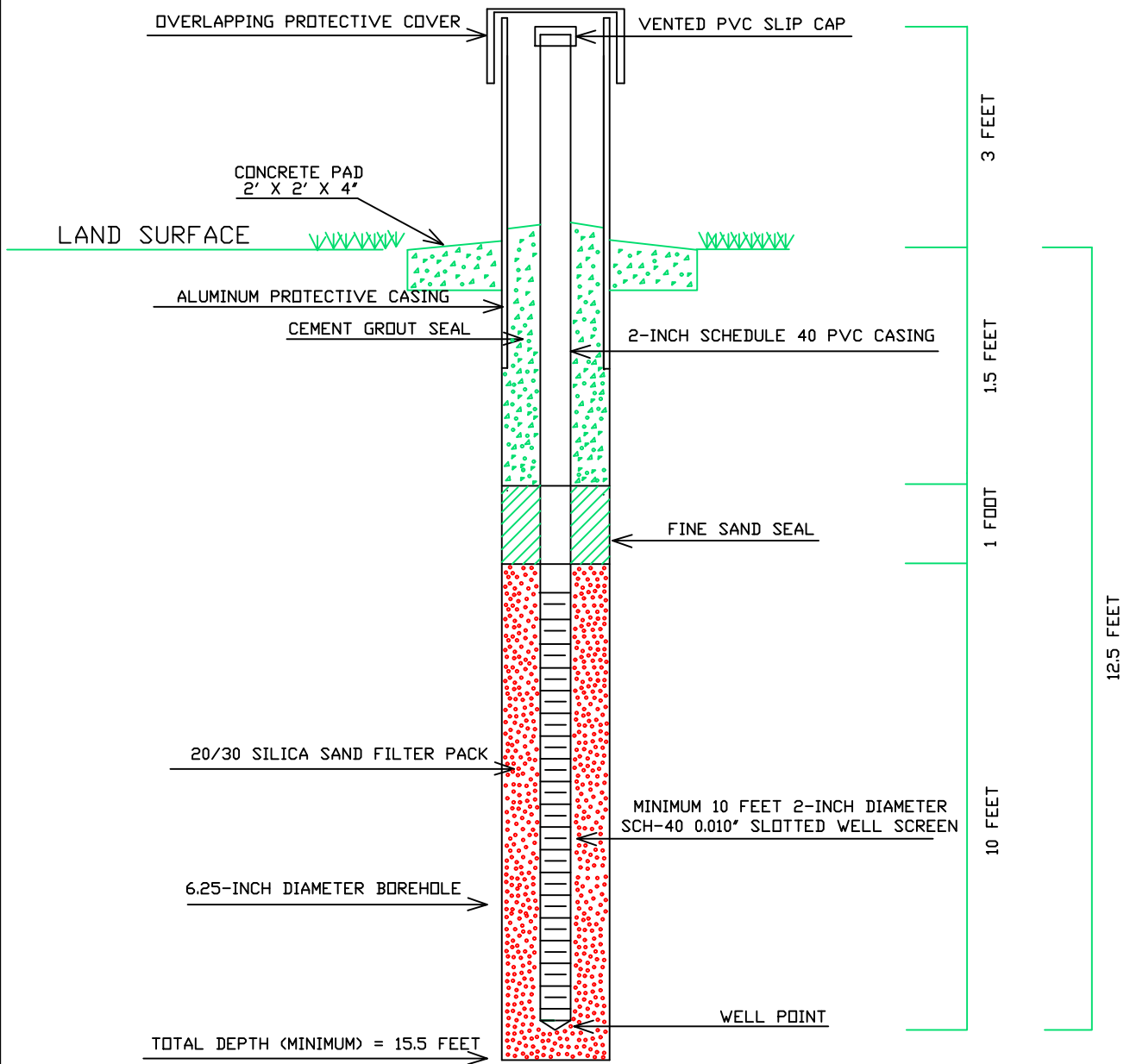

NOT TO SCALE