



Florida Department of Environmental Protection Waste Tire Collector Registration Notification Expires April 1, 2019

Friday, April 27, 2018

The Company listed below has registered with the Department as a Waste Tire Collector in accordance with Chapter 62-711.520, F.A.C., and registration decals have been issued to the vehicles listed below. These decals are valid until April 1, 2019 unless revoked. Decals must be affixed to the assigned vehicle on the driver's side door of that vehicle. Decals are \$35.00 each.

For further information call "Waste Tires" at 850-245-8756.

WACS ID: 00095062 Name: EMPIRE TIRE, INC. DBA: EMPIRE TIRE OF EDGEWATER, LLC

No	Decal #	YR	MAKE	TYPE	VIN #	TAG #	ST	Owner #
1	983	2005	INTL	TT	2HSCEAPRX5C004556	HSGK30	FL	
2	984	2006	HINO	TK	5PVNE8JV862S10021	N9386T	FL	
3	985	2007	INTL	TK	1HTMMAAN97H528771	N9323W	FL	
4	986	2007	MACK	TK	1M2AL02C27M006870	N5087Y	FL	
5	987	2005	INTL	TT	2HSCESBR15C011523	Z45AHP	FL	
6	988	2005	INTL	TT	2HSCESBRX5C011522	Z46AHP	FL	
7	989	2002	MACK	TT	1M1AA13Y92W146292	Y33SLM	FL	
8	990	2005	STEM	TK	2FZHAZDE05AU81876	N8512Y	FL	
9	991	2007	MACK	TK	1M2AL02C67M006872	N5088Y	FL	
10	992	2005	STEM	TK	2FZHAZDE35AU81872	N8513Y	FL	

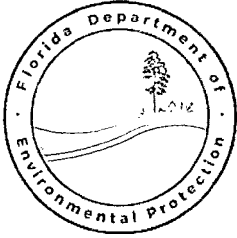

Florida Department of Environmental Protection

Bob Martinez Center
2600 Blair Stone Road
Tallahassee, Florida 32399-2400

DEP Form # 62-701.900(18), F.A.C.

Form Title: Waste Tire Collector Registration
Application

Effective Date: January 6, 2010

DEP Application No.

RECEIVED

Florida Department of Environmental
Protection

MAR 15 2018

Permitting & Compliance
Assistance Program

Waste Tire Collector Registration Application

Pursuant to Rule 62-711.520, Florida Administrative Code, to obtain a waste tire collector registration number and approval to transport waste tires, a collector shall submit the following information on this form to the Department.

Type of Collector: ☒ For Hire Collector ☐ Not For Hire ☐ Registered with ICC ☐ Government Entity

Part I - Business Information:

1. Business Name of collector: EMPIRE TIRE, INC. WACS ID: 00095062
(assigned by Department)
2. Other business names of collector (DBA's): EMPIRE TIRE OF EDGEWATER, LLC
3. Mailing address of collector: 4888 W. Colonial Dr.
City: Orlando State: FL Zip: 32808
4. Street address of collector: 550 Mission Rd
City: Orlando County: Orange State: FL Zip: 32808-7729
5. Telephone number of collector: (407) 250-5875 Email address: trop62@hotmail.com
6. Federal Employer Identification number (FEID) of Collector: 59-3386583
7. Have any enforcement actions been taken by the Department or other governmental agency against the applicant for violation of Department rules relating to the collection or disposal of waste tires? This includes any Complaint, Notice of Violation, revocation or suspension of a registration, as well as any Consent Order in which a violation of Department rules is admitted. It does not include a Warning Letter, Warning Notice, Notice of Noncompliance, or other similar document which does not constitute agency action.
☐ Yes ☒ No If yes, attach a history and description of the enforcement actions.

Part II - Person in charge of Waste Tire Collection Operations:

1. Name of Person in charge of Waste Tire Collection Operations: CLIFTON MCFADDEN JR
2. Date of Birth of Person in charge of Waste Tire Collection Operations: 2/25/1973

Corporations also complete Part III.

1. Corporation Name: EMPIRE TIRE, INC.
2. Corporation Filing Date: 6/17/1996 State of Incorporation: FL
3. Corporation Officers: Vincent Contestabile Pres | Clifton McFadden VP
4. Florida Resident Agent of Corporation: Vincent A. Contestabile

3/20/18
#12907 #350.
968851

Part IV - Collection and Disposal Information:

1. List all known locations where you will be **collecting** waste tires (attach additional sheets if necessary)

Name	Address	City	State
See Attached (Confidential)			

2. List all known locations where you will be **delivering** or **depositing** waste tires for recycling or disposal (attach additional sheets if necessary)

Name	Address	City	State
Empire Tire	550 Mission Rd	Orlando	FL

Part V - Vehicles to be Registered:

1. Number of vehicles to be used: 10
2. Vehicles registration information:
- a. A **legible copy** of the current vehicle registration is required for **each** vehicle registered. The registration must show **State** of registration, **year**, **make**, **tag number**, **vehicle identification number**, and **registered owner**.
 - b. **IF** the vehicle is not owned by the collector, an **authorization** from the vehicle owner for the vehicle to be registered for waste tire collection **must** be attached to this application.
 - c. **IF Common Carrier**, list Interstate Commerce Commission (ICC) authority number for the company: _____

Part VI - Registration Fee Information

1. Waste tire collector registration status: ☐ New ☒ Renewal
- If registration is a renewal, list previous registration number(s) ~~1050-1003~~ 996-1003
2. Attach payment for registration fees pursuant to Rule 62-711.520(11), F.A.C.
- Number of vehicles # 10 x \$35 = \$ 350 = Amount of Payment

Part VII-Certification

To the best of my knowledge and belief, I certify the information provided in this application is true, accurate and correct. I have attached all documents and/or authorizations that are required.

<u>VINCENT CONTESTABILE (PERMITTEE)</u>	<u>Vincent Contestabile</u>	<u>3-8-18</u>
Print Name of Authorized Agent	Signature of Authorized Agent	Date

Mail completed form to:

Department of Environmental Protection
Division of Waste Management
2600 Blair Stone Road, MS 4550
Tallahassee, Florida 32399-2400

ATTACHMENT TO WASTE TIRE COLLECTOR RENEWAL FOR 2018

Your current Waste Tire Collector Decals are assigned to the vehicles shown below. These decals will expire on April 1, 2018. IT IS YOUR RESPONSIBILITY TO VERIFY THE VEHICLE INFORMATION. Please make additions or deletions as needed for the upcoming year. YOU MUST SEND CURRENT vehicle registrations for each vehicle you wish to register for the year ending April 1, 2019. We will assign new decals based on this information. Please return this attachment with your application.

WACS ID: 00095062 Name: EMPIRE TIRE, INC. DBA: EMPIRE TIRE OF EDGEWATER, LLC

No	Decal #	YR	MAKE	TYPE	VIN #	TAG #	ST	Owner #
1	1000	2006	MTS	TK	JL6BBG1S46K007088	Y14FYK	FL	
2	1001	2005	INTL	TT	2HSCEAPRX5C004556	HSGK30	FL	
3	1002	2006	CHEV	TK	388B4816767016165	Y13FYK	FL	
4	1003	2015	DODG	TK	3C63R3DE4FG506547	DL1D50	FL	
5	996	1991	INTL	TK	1HTSCNEN4MH313323	HSDP46	FL	
6	997	2001	INTL	TK	1HTSCABMXIH355110	148MDE	FL	
7	998	2006	HINO	TK	5PVNE8JV862S10021	N9386T	FL	
8	999	2002	MACK	TT	1M1AA13Y52W146306	989QIA	FL	

— 2007 INTL TK 1HTMM AAN 971H528771 N 9323W FL
 — 2007 MACK TK 1M2AL02C 27 M086870 N 5687Y FL
 — 2005 INTL TK 2H5CESBR 15C011523 245AHP FL
 — 2005 INTL TK 2H5CESBAX 5C011522 246AHP FL
 — 2002 MACK TR 1M1AA13Y 92W176292 Y335LM FL
 — 2005 STEM TK 2FZHA3DE0 5AU81876 N 8512Y FL
 — 2007 MACK TK 1M2AL02C 67M006872 N 5688Y FL
 — 2005 STEM TK 2FZHA2DE 35AU81872 N 8513Y FL

10 total

INSTRUCTIONS FOR ATTACHING DECAL

1. Clean area where new annual decal is to be affixed.
2. Peel decal from this document.
3. Affix decal in the upper right corner of license plate.



Mail To:
EMPIRE TIRE OF EDGEWATER II, LLC
4888 W COLONIAL DR
ORLANDO, FL 32808

IMPORTANT INFORMATION

Section 316.613, Florida Statutes, requires every operator of a motor vehicle transporting a child in a passenger car, van or pickup truck registered in this state and operated on the highways of this state, shall, if the child is 5 years of age or younger, provide the protection of the child by properly using a crash-tested, federally approved child restraint device. For children aged through 3 years, such restraint device must be a separate carrier or a vehicle manufacturer's integrated child seat. For children aged 4 through 5 years, a separate carrier, an integrated child seat, or a child booster seat may be used. For limited exceptions, see s. 316.613, F.S.

S. 320.0605, F.S., requires the registration certificate, or true copy of a rental or lease agreement, issued for any motor vehicle to be in the possession of the operator or carried in the vehicle while the vehicle is being used or operated on roads of this state.

S. 320.02 and 627.733, F.S., requires personal injury protection and property damage liability to be continuously maintained throughout the registration period. Failure to maintain the mandatory coverage may result in the suspension of your driver license and registration.

Important note: If you cancel the insurance for this vehicle, immediately return the license plate from this registration to a Florida driver license or tax collector office or mail it to: DHSMV, Return Tags, 2900 Apalachee Parkway, Tallahassee, FL 32399. Surrendering the plate will prevent your driving privilege from being suspended.

FLORIDA TRUCK/TRACTOR REGISTRATION

CO/AGY 7 / 2 T# 1003012459
 B# 1798548

PLATE **HSGK30** DECAL **18165967** Expires **Midnight Mon 12/31/2018**

YR/MK	2005/INTL	BODY	TR	COLOR	WHI	Reg. Tax	1,341.10	Class Code	41
VIN	2HSCEAPRX5C004556			TITLE	107364212	Init. Reg.		Tax Months	12
Plate Type	RGS	NET WT	15700	GVW	80000	County Fee	3.00	Back Tax Mos	
DL/FEID	271329015-01					Mail Fee		Credit Class	
Date Issued	12/29/2017	Plate Issued	2/28/2017			Sales Tax		Credit Months	
						Voluntary Fees			
						Grand Total	1344.10		

EMPIRE TIRE OF EDGEWATER II, LLC
4888 W COLONIAL DR
ORLANDO, FL 32808

IMPORTANT INFORMATION

1. The Florida license plate must remain with the registrant upon sale of vehicle.
2. The registration must be delivered to a Tax Collector or Tag Agent for transfer to a replacement vehicle.
3. Your registration must be updated to your new address within 30 days of moving.
4. Registration renewals are the responsibility of the registrant and shall occur during the 30-day period prior to the expiration date shown on this registration. Renewal notices are provided as a courtesy and are not required for renewal purposes.
5. I understand that my driver license and registrations will be suspended immediately if the insurer denies the insurance information submitted for this registration.

INSTRUCTIONS FOR ATTACHING DECAL

1. Clean area where new annual decal is to be affixed.
2. Peel decal from this document.
3. Affix decal in the upper right corner of license plate.

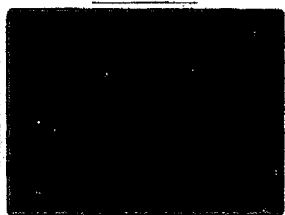

Mail To:

EMPIRE TIRE OF EDGEWATER, LLC
4888 W COLONIAL DR
ORLANDO, FL 32808

IMPORTANT INFORMATION

Section 316.613, Florida Statutes, requires every operator of a motor vehicle transporting a child in a passenger car, van or pickup truck registered in this state and operated on the highways of this state, shall, if the child is 5 years of age or younger, provide the protection of the child by properly using a crash-tested, federally approved child restraint device. For children aged through 3 years, such restraint device must be a separate carrier or a vehicle manufacturer's integrated child seat. For children aged 4 through 5 years, a separate carrier, an integrated child seat, or a child booster seat may be used. For limited exceptions, see s. 316.613, F.S.

S. 320.0605, F.S., requires the registration certificate, or true copy of a rental or lease agreement, issued for any motor vehicle to be in the possession of the operator or carried in the vehicle while the vehicle is being used or operated on roads of this state.

S. 320.02 and 627.733, F.S., requires personal injury protection and property damage liability to be continuously maintained throughout the registration period. Failure to maintain the mandatory coverage may result in the suspension of your driver license and registration.

Important note: If you cancel the insurance for this vehicle, immediately return the license plate from this registration to a Florida driver license or tax collector office or mail it to: DHSMV, Return Tags, 2900 Apalachee Parkway, Tallahassee, FL 32399. Surrendering the plate will prevent your driving privilege from being suspended.

FLORIDA VEHICLE REGISTRATION

CO/AGY 7 / 2 T# 1003013799
 B# 1798548

PLATE **N9386T** DECAL **18166490** Expires **Midnight Mon 12/31/2018**

YR/MK	2006/HINO	BODY	TK	COLOR	WHI	Reg. Tax	343.10	Class Code	41
VIN	5PVNE8JV862S10021			TITLE	94023828	Init. Reg.		Tax Months	12
Plate Type	TUR	NET WT	14280	GVW	33000	County Fee	3.00	Back Tax Mos	
DL/FEID	202164877-01					Mail Fee		Credit Class	
Date Issued	12/29/2017	Plate Issued	1/7/2014			Sales Tax		Credit Months	
						Voluntary Fees			
						Grand Total	346.10		

EMPIRE TIRE OF EDGEWATER, LLC
4888 W COLONIAL DR
ORLANDO, FL 32808

IMPORTANT INFORMATION

1. The Florida license plate must remain with the registrant upon sale of vehicle.
2. The registration must be delivered to a Tax Collector or Tag Agent for transfer to a replacement vehicle.
3. Your registration must be updated to your new address within 30 days of moving.
4. Registration renewals are the responsibility of the registrant and shall occur during the 30-day period prior to the expiration date shown on this registration. Renewal notices are provided as a courtesy and are not required for renewal purposes.
5. I understand that my driver license and registrations will be suspended immediately if the insurer denies the insurance information submitted for this registration.

TUR - TRUCKS WITH TWO PLATES

INSTRUCTIONS FOR ATTACHING DECAL

1. Clean area where new annual decal is to be affixed.
2. Peel decal from this document.
3. Affix decal in the upper right corner of license plate.

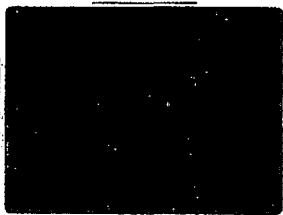

Mail To:

EMPIRE TIRE OF EDGEWATER, LLC
4888 W COLONIAL DR
ORLANDO, FL 32808

IMPORTANT INFORMATION

Section 316.613, Florida Statutes, requires every operator of a motor vehicle transporting a child in a passenger car, van or pickup truck registered in this state and operated on the highways of this state, shall, if the child is 5 years of age or younger, provide the protection of the child by properly using a crash-tested, federally approved child restraint device. For children aged through 3 years, such restraint device must be a separate carrier or a vehicle manufacturer's integrated child seat. For children aged 4 through 5 years, a separate carrier, an integrated child seat, or a child booster seat may be used. For limited exceptions, see s. 316.613, F.S.

S. 320.0605, F.S., requires the registration certificate, or true copy of a rental or lease agreement, issued for any motor vehicle to be in the possession of the operator or carried in the vehicle while the vehicle is being used or operated on roads of this state.

S. 320.02 and 627.733, F.S., requires personal injury protection and property damage liability to be continuously maintained throughout the registration period. Failure to maintain the mandatory coverage may result in the suspension of your driver license and registration.

Important note: If you cancel the insurance for this vehicle, immediately return the license plate from this registration to a Florida driver license or tax collector office or mail it to: DHSMV, Return Tags, 2900 Apalachee Parkway, Tallahassee, FL 32399. Surrendering the plate will prevent your driving privilege from being suspended.

FLORIDA VEHICLE REGISTRATION

CO/AGY 7 / 2 T# 1003013956
 B# 1798548

PLATE **N9323W** DECAL **18166550** Expires **Midnight Mon 12/31/2018**

YR/MK	2007/INTL	BODY	TK	COLOR	WHI	Reg. Tax	343.10	Class Code	41
VIN	1HTMMAAN97H528771			TITLE	97259053	Init. Reg.		Tax Months	12
Plate Type	TUR	NET WT	12000	GVW	33000	County Fee	3.00	Back Tax Mos	
DL/FEID	202164877-01					Mail Fee		Credit Class	
Date Issued	12/29/2017	Plate Issued	9/27/2016			Sales Tax		Credit Months	
						Voluntary Fees			
						Grand Total	346.10		

EMPIRE TIRE OF EDGEWATER, LLC
4888 W COLONIAL DR
ORLANDO, FL 32808

IMPORTANT INFORMATION

1. The Florida license plate must remain with the registrant upon sale of vehicle.
2. The registration must be delivered to a Tax Collector or Tag Agent for transfer to a replacement vehicle.
3. Your registration must be updated to your new address within 30 days of moving.
4. Registration renewals are the responsibility of the registrant and shall occur during the 30-day period prior to the expiration date shown on this registration. Renewal notices are provided as a courtesy and are not required for renewal purposes.
5. I understand that my driver license and registrations will be suspended immediately if the insurer denies the insurance information submitted for this registration.

TUR - TRUCKS WITH TWO PLATES

INSTRUCTIONS FOR ATTACHING DECAL

1. Clean area where new annual decal is to be affixed.
2. Peel decal from this document.
3. Affix decal in the upper right corner of license plate.



Mail To:
EMPIRE TIRE OF EDGEWATER, LLC
4888 W COLONIAL DR
ORLANDO, FL 32808

IMPORTANT INFORMATION

Section 316.613, Florida Statutes, requires every operator of a motor vehicle transporting a child in a passenger car, van or pickup truck registered in this state and operated on the highways of this state, shall, if the child is 5 years of age or younger, provide the protection of the child by properly using a crash-tested, federally approved child restraint device. For children aged through 3 years, such restraint device must be a separate carrier or a vehicle manufacturer's integrated child seat. For children aged 4 through 5 years, a separate carrier, an integrated child seat, or a child booster seat may be used. For limited exceptions, see s. 316.613, F.S.

S. 320.0605, F.S., requires the registration certificate, or true copy of a rental or lease agreement, issued for any motor vehicle to be in the possession of the operator or carried in the vehicle while the vehicle is being used or operated on roads of this state.

S. 320.02 and 627.733, F.S., requires personal injury protection and property damage liability to be continuously maintained throughout the registration period. Failure to maintain the mandatory coverage may result in the suspension of your driver license and registration.

Important note: If you cancel the insurance for this vehicle, immediately return the license plate from this registration to a Florida driver license or tax collector office or mail it to: DHSMV, Return Tags, 2900 Apalachee Parkway, Tallahassee, FL 32399. Surrendering the plate will prevent your driving privilege from being suspended.

FLORIDA VEHICLE REGISTRATION

CO/AGY 7 / 2 T# 1003016107
 B# 1798548

PLATE **N5087Y** DECAL **18167360** Expires **Midnight Mon 12/31/2018**

YR/MK	2007/MACK	BODY	TK	COLOR	BLU	Reg. Tax	1,099.10	Class Code	41
VIN	1M2AL02C27M006870			TITLE	97472288	Init. Reg.		Tax Months	12
Plate Type	TUR	NET WT	37540	GVW	66000	County Fee	3.00	Back Tax Mos	
						Mail Fee		Credit Class	
						Sales Tax		Credit Months	
DL/FEID	202164877-01					Voluntary Fees			
Date Issued	12/29/2017	Plate Issued	9/7/2016			Grand Total	1102.10		

EMPIRE TIRE OF EDGEWATER, LLC
4888 W COLONIAL DR
ORLANDO, FL 32808

IMPORTANT INFORMATION

1. The Florida license plate must remain with the registrant upon sale of vehicle.
2. The registration must be delivered to a Tax Collector or Tag Agent for transfer to a replacement vehicle.
3. Your registration must be updated to your new address within 30 days of moving.
4. Registration renewals are the responsibility of the registrant and shall occur during the 30-day period prior to the expiration date shown on this registration. Renewal notices are provided as a courtesy and are not required for renewal purposes.
5. I understand that my driver license and registrations will be suspended immediately if the insurer denies the insurance information submitted for this registration.

TUR - TRUCKS WITH TWO PLATES

INSTRUCTIONS FOR ATTACHING DECAL

1. Clean area where new annual decal is to be affixed.
2. Peel decal from this document.
3. Affix decal in the upper right corner of license plate.



Mail To:
EMPIRE TIRE OF EDGEWATER LLC
4888 W. COLONIAL DR
ORLANDO, FL 32808

IMPORTANT INFORMATION

Section 316.613, Florida Statutes, requires every operator of a motor vehicle transporting a child in a passenger car, van or pickup truck registered in this state and operated on the highways of this state, shall, if the child is 5 years of age or younger, provide the protection of the child by properly using a crash-tested, federally approved child restraint device. For children aged through 3 years, such restraint device must be a separate carrier or a vehicle manufacturer's integrated child seat. For children aged 4 through 5 years, a separate carrier, an integrated child seat, or a child booster seat may be used. For limited exceptions, see s. 316.613, F.S.

S. 320.0605, F.S., requires the registration certificate, or true copy of a rental or lease agreement, issued for any motor vehicle to be in the possession of the operator or carried in the vehicle while the vehicle is being used or operated on roads of this state.

S. 320.02 and 627.733, F.S., requires personal injury protection and property damage liability to be continuously maintained throughout the registration period. Failure to maintain the mandatory coverage may result in the suspension of your driver license and registration.

Important note: If you cancel the insurance for this vehicle, immediately return the license plate from this registration to a Florida driver license or tax collector office or mail it to: DHSMV, Return Tags, 2900 Apalachee Parkway, Tallahassee, FL 32399. Surrendering the plate will prevent your driving privilege from being suspended.

FLORIDA TRUCK/TRACTOR REGISTRATION

CO/AGY 7 / 2 T# 1003013589
 B# 1798548

PLATE **Z45AHP** DECAL **18166414** Expires **Midnight Mon 12/31/2018**

YR/MK	2005/INTL	BODY	TR	COLOR	WHI	Reg. Tax	1,341.10	Class Code	41
VIN	2HSCESBR15C011523			TITLE	128343063	Init. Reg.		Tax Months	12
Plate Type	RGR	NET WT	17500	GVW	80000	County Fee	3.00	Back Tax Mos	
DL/FEID	-					Mail Fee		Credit Class	
Date Issued	12/29/2017	Plate Issued	8/29/2017			Sales Tax		Credit Months	
						Voluntary Fees			
						Grand Total	1344.10		

EMPIRE TIRE OF EDGEWATER LLC
4888 W. COLONIAL DR
ORLANDO, FL 32808

IMPORTANT INFORMATION

1. The Florida license plate must remain with the registrant upon sale of vehicle.
2. The registration must be delivered to a Tax Collector or Tag Agent for transfer to a replacement vehicle.
3. Your registration must be updated to your new address within 30 days of moving.
4. Registration renewals are the responsibility of the registrant and shall occur during the 30-day period prior to the expiration date shown on this registration. Renewal notices are provided as a courtesy and are not required for renewal purposes.
5. I understand that my driver license and registrations will be suspended immediately if the insurer denies the insurance information submitted for this registration.

RGR - FLORIDA REGULAR

INSTRUCTIONS FOR ATTACHING DECAL

1. Clean area where new annual decal is to be affixed.
2. Peel decal from this document.
3. Affix decal in the upper right corner of license plate.



Mail To:
EMPIRE TIRE OF EDGEWATER LLC
4888 W. COLONIAL DR
ORLANDO, FL 32808

IMPORTANT INFORMATION

Section 316.613, Florida Statutes, requires every operator of a motor vehicle transporting a child in a passenger car, van or pickup truck registered in this state and operated on the highways of this state, shall, if the child is 5 years of age or younger, provide the protection of the child by properly using a crash-tested, federally approved child restraint device. For children aged through 3 years, such restraint device must be a separate carrier or a vehicle manufacturer's integrated child seat. For children aged 4 through 5 years, a separate carrier, an integrated child seat, or a child booster seat may be used. For limited exceptions, see s. 316.613, F.S.

S. 320.0605, F.S., requires the registration certificate, or true copy of a rental or lease agreement, issued for any motor vehicle to be in the possession of the operator or carried in the vehicle while the vehicle is being used or operated on roads of this state.

S. 320.02 and 627.733, F.S., requires personal injury protection and property damage liability to be continuously maintained throughout the registration period. Failure to maintain the mandatory coverage may result in the suspension of your driver license and registration.

Important note: If you cancel the insurance for this vehicle, immediately return the license plate from this registration to a Florida driver license or tax collector office or mail it to: DHSMV, Return Tags, 2900 Apalachee Parkway, Tallahassee, FL 32399. Surrendering the plate will prevent your driving privilege from being suspended.

FLORIDA TRUCK/TRACTOR REGISTRATION

CO/AGY 7 / 2 T# 1003013292
 B# 1798548

PLATE **Z46AHP** DECAL **18166291** Expires **Midnight Mon 12/31/2018**

YR/MK	2005/INTL	BODY	TR	COLOR	WHI	Reg. Tax	1,341.10	Class Code	41
VIN	2HSCESBRXC011522			TITLE	128343002	Init. Reg.		Tax Months	12
Plate Type	RGR	NET WT	17500	GVW	80000	County Fee	3.00	Back Tax Mos	
DL/FEID	-					Mail Fee		Credit Class	
Date Issued	12/29/2017	Plate Issued	8/29/2017			Sales Tax		Credit Months	
						Voluntary Fees			
						Grand Total	1344.10		

EMPIRE TIRE OF EDGEWATER LLC
4888 W. COLONIAL DR
ORLANDO, FL 32808

IMPORTANT INFORMATION

1. The Florida license plate must remain with the registrant upon sale of vehicle.
2. The registration must be delivered to a Tax Collector or Tag Agent for transfer to a replacement vehicle.
3. Your registration must be updated to your new address within 30 days of moving.
4. Registration renewals are the responsibility of the registrant and shall occur during the 30-day period prior to the expiration date shown on this registration. Renewal notices are provided as a courtesy and are not required for renewal purposes.
5. I understand that my driver license and registrations will be suspended immediately if the insurer denies the insurance information submitted for this registration.

RGR - FLORIDA REGULAR

INSTRUCTIONS FOR ATTACHING DECAL

1. Clean area where new annual decal is to be affixed.
2. Peel decal from this document.
3. Affix decal in the upper right corner of license plate.

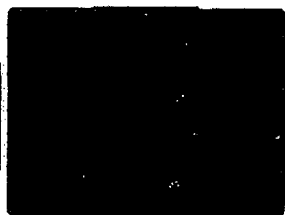

Mail To:
EMPIRE TIRE INC
4888 W COLONIAL DR
ORLANDO, FL 32808

IMPORTANT INFORMATION

Section 316.613, Florida Statutes, requires every operator of a motor vehicle transporting a child in a passenger car, van or pickup truck registered in this state and operated on the highways of this state, shall, if the child is 5 years of age or younger, provide the protection of the child by properly using a crash-tested, federally approved child restraint device. For children aged through 3 years, such restraint device must be a separate carrier or a vehicle manufacturer's integrated child seat. For children aged 4 through 5 years, a separate carrier, an integrated child seat, or a child booster seat may be used. For limited exceptions, see s. 316.613, F.S.

S. 320.0605, F.S., requires the registration certificate, or true copy of a rental or lease agreement, issued for any motor vehicle to be in the possession of the operator or carried in the vehicle while the vehicle is being used or operated on roads of this state.

S. 320.02 and 627.733, F.S., requires personal injury protection and property damage liability to be continuously maintained throughout the registration period. Failure to maintain the mandatory coverage may result in the suspension of your driver license and registration.

Important note: If you cancel the insurance for this vehicle, immediately return the license plate from this registration to a Florida driver license or tax collector office or mail it to: DHSMV, Return Tags, 2900 Apalachee Parkway, Tallahassee, FL 32399. Surrendering the plate will prevent your driving privilege from being suspended.

FLORIDA TRUCK/TRACTOR REGISTRATION

CO/AGY 7 / 2 T# 1003011682
 B# 1798548

PLATE **Y33SLM** DECAL **18165655** Expires **Midnight Mon 12/31/2018**

YR/MK	2002/MACK	BODY	TR	COLOR	WHI	Reg. Tax	1,341.10	Class Code	41
VIN	1M1AA13Y92W146292			TITLE	84326982	Init. Reg.		Tax Months	12
Plate Type	RGR	NET WT	13500	GVW	80000	County Fee	3.00	Back Tax Mts	
DL/FEID	-					Mail Fee		Credit Class	
Date Issued	12/29/2017	Plate Issued	1/3/2017			Sales Tax		Credit Months	
						Voluntary Fees			
						Grand Total	1344.10		

EMPIRE TIRE INC
4888 W COLONIAL DR
ORLANDO, FL 32808

IMPORTANT INFORMATION

1. The Florida license plate must remain with the registrant upon sale of vehicle.
2. The registration must be delivered to a Tax Collector or Tag Agent for transfer to a replacement vehicle.
3. Your registration must be updated to your new address within 30 days of moving.
4. Registration renewals are the responsibility of the registrant and shall occur during the 30-day period prior to the expiration date shown on this registration. Renewal notices are provided as a courtesy and are not required for renewal purposes.
5. I understand that my driver license and registrations will be suspended immediately if the insurer denies the insurance information submitted for this registration.

RGR - FLORIDA REGULAR

INSTRUCTION FOR ATTACHING DECAL

1. Clean area where new annual decal is to be affixed.
2. Peel decal from this document.
3. Affix decal in the upper right corner of license plate.



Mail To:
EMPIRE TIRE OF EDGEWATER, LLC
4888 W COLONIAL DR
ORLANDO, FL 32808

IMPORTANT INFORMATION

Section 316.613, Florida Statutes, requires every operator of a motor vehicle transporting a child in a passenger car, van or pickup truck registered in this state and operated on the highways of this state, shall, if the child is 5 years of age or younger, provide the protection of the child by properly using a crash-tested, federally approved child restraint device. For children aged through 3 years, such restraint device must be a separate carrier or a vehicle manufacturer's integrated child seat. For children aged 4 through 5 years, a separate carrier, an integrated child seat, or a child booster seat may be used. For limited exceptions, see s. 316.613, F.S.

S. 320.0605, F.S., requires the registration certificate, or true copy of a rental or lease agreement, issued for any motor vehicle to be in the possession of the operator or carried in the vehicle while the vehicle is being used or operated on roads of this state.

S. 320.02 and 627.733, F.S., requires personal injury protection and property damage liability to be continuously maintained throughout the registration period. Failure to maintain the mandatory coverage may result in the suspension of your driver license and registration.

Important note: If you cancel the insurance for this vehicle, immediately return the license plate from this registration to a Florida driver license or tax collector office or mail it to: DHSMV, Return Tags, 2900 Apalachee Parkway, Tallahassee, FL 32399. Surrendering the plate will prevent your driving privilege from being suspended.

FLORIDA VEHICLE REGISTRATION

PLATE **N8512Y** DECAL **18325457** Expires **Midnight Mon 12/31/2018**

YR/MK **2005/STEM** BODY **TK** COLOR **WHI**
VIN **2FZHAZDE05AU81876** TITLE **91811801**
Plate Type **TUR** NET WT **19161** GVW **66000**

DL/FEID **202164877-01**
Date Issued **1/3/2018** Plate Issued **7/17/2017** TRANSFER: **X**

CO/AGY **7 / 2**

T# **1003740136**
B# **1799746**

Reg. Tax	1,009.10	Class Code	41
Int. Reg.		Tax Months	11
County Fee	3.00	Back Tax Mos	
Mail Fee		Credit Class	41
Sales Tax		Credit Months	
Voluntary Fees			
Grand Total	1012.10		

EMPIRE TIRE OF EDGEWATER, LLC
4888 W COLONIAL DR
ORLANDO, FL 32808

IMPORTANT INFORMATION

1. The Florida license plate must remain with the registrant upon sale of vehicle.
2. The registration must be delivered to a Tax Collector or Tag Agent for transfer to a replacement vehicle.
3. Your registration must be updated to your new address within 30 days of moving.
4. Registration renewals are the responsibility of the registrant and shall occur during the 30-day period prior to the expiration date shown on this registration. Renewal notices are provided as a courtesy and are not required for renewal purposes.
5. I understand that my driver license and registrations will be suspended immediately if the insurer denies the insurance information submitted for this registration.

TUR - TRUCKS WITH TWO PLATES

05157
1876

INSTRUCTIONS FOR ATTACHING DECAL

1. Clean area where new annual decal is to be affixed.
2. Peel decal from this document.
3. Affix decal in the upper right corner of license plate.

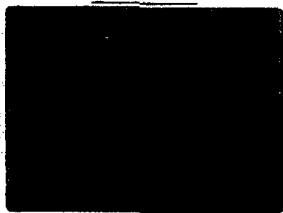

Mail To:
EMPIRE TIRE OF EDGEWATER, LLC
4888 W COLONIAL DR
ORLANDO, FL 32808

IMPORTANT INFORMATION

Section 316.613, Florida Statutes, requires every operator of a motor vehicle transporting a child in a passenger car, van or pickup truck registered in this state and operated on the highways of this state, shall, if the child is 5 years of age or younger, provide the protection of the child by properly using a crash-tested, federally approved child restraint device. For children aged through 3 years, such restraint device must be a separate carrier or a vehicle manufacturer's integrated child seat. For children aged 4 through 5 years, a separate carrier, an integrated child seat, or a child booster seat may be used. For limited exceptions, see s. 316.613, F.S.

S. 320.0605, F.S., requires the registration certificate, or true copy of a rental or lease agreement, issued for any motor vehicle to be in the possession of the operator or carried in the vehicle while the vehicle is being used or operated on roads of this state.

S. 320.02 and 627.733, F.S., requires personal injury protection and property damage liability to be continuously maintained throughout the registration period. Failure to maintain the mandatory coverage may result in the suspension of your driver license and registration.

Important note: If you cancel the insurance for this vehicle, immediately return the license plate from this registration to a Florida driver license or tax collector office or mail it to: DHSMV, Return Tags, 2900 Apalachee Parkway, Tallahassee, FL 32399. Surrendering the plate will prevent your driving privilege from being suspended.

FLORIDA VEHICLE REGISTRATION

CO/AGY 7 / 2

T# 1003744269
B# 1799746

PLATE **N5088Y** DECAL **18326443** Expires **Midnight Mon 12/31/2018**

YR/MK **2007/MACK** BODY **TK** COLOR **WHI**
VIN **1M2AL02C67M006872** TITLE **97466410**
Plate Type **TUR** NET WT **37540** GVW **66000**

DL/FEID **202164877-01**
Date Issued **1/3/2018** Plate Issued **9/7/2016**

Reg. Tax	1,099.10	Class Code	41
Init. Reg.		Tax Months	12
County Fee	3.00	Back Tax Mos	
Mail Fee		Credit Class	
Sales Tax		Credit Months	
Voluntary Fees			
Grand Total	1102.10		

EMPIRE TIRE OF EDGEWATER, LLC
4888 W COLONIAL DR
ORLANDO, FL 32808

IMPORTANT INFORMATION

1. The Florida license plate must remain with the registrant upon sale of vehicle.
2. The registration must be delivered to a Tax Collector or Tag Agent for transfer to a replacement vehicle.
3. Your registration must be updated to your new address within 30 days of moving.
4. Registration renewals are the responsibility of the registrant and shall occur during the 30-day period prior to the expiration date shown on this registration. Renewal notices are provided as a courtesy and are not required for renewal purposes.
5. I understand that my driver license and registrations will be suspended immediately if the insurer denies the insurance information submitted for this registration.

TUR - TRUCKS WITH TWO PLATES

INSTRUCTIONS FOR ATTACHING DECAL

1. Clean area where new annual decal is to be affixed.
2. Peel decal from this document.
3. Affix decal in the upper right corner of license plate.



Mail To:
EMPIRE TIRE OF EDGEWATER, LLC
4888 W COLONIAL DR
ORLANDO, FL 32808

IMPORTANT INFORMATION

Section 316.613, Florida Statutes, requires every operator of a motor vehicle transporting a child in a passenger car, van or pickup truck registered in this state and operated on the highways of this state, shall, if the child is 5 years of age or younger, provide the protection of the child by properly using a crash-tested, federally approved child restraint device. For children aged through 3 years, such restraint device must be a separate carrier or a vehicle manufacturer's integrated child seat. For children aged 4 through 5 years, a separate carrier, an integrated child seat, or a child booster seat may be used. For limited exceptions, see s. 316.613, F.S.

S. 320.0605, F.S., requires the registration certificate, or true copy of a rental or lease agreement, issued for any motor vehicle to be in the possession of the operator or carried in the vehicle while the vehicle is being used or operated on roads of this state.

S. 320.02 and 627.733, F.S., requires personal injury protection and property damage liability to be continuously maintained throughout the registration period. Failure to maintain the mandatory coverage may result in the suspension of your driver license and registration.

Important note: If you cancel the insurance for this vehicle, immediately return the license plate from this registration to a Florida driver license or tax collector office or mail it to: DHSMV, Return Tags, 2900 Apalachee Parkway, Tallahassee, FL 32399. Surrendering the plate will prevent your driving privilege from being suspended.

FLORIDA VEHICLE REGISTRATION

CO/AGY 7 / 2 T# 1003738884
B# 1799746

PLATE **N8513Y** DECAL **18325158** Expires **Midnight Mon 12/31/2018**

YR/MK	2005/STEM	BODY	TK	COLOR	WHI	Reg. Tax	1,009.10	Class Code	41
VIN	2FZHAZDE35AU81872			TITLE	91605731	Init. Reg.		Tax Months	11
Plate Type	TUR	NET WT	19109	GVW	66000	County Fee	3.00	Back Tax Mos	
DL/FEID	202164877-01					Mail Fee		Credit Class	41
Date Issued	1/3/2018	Plate Issued	7/17/2017	TRANSFER:	X	Sales Tax		Credit Months	
						Voluntary Fees			
						Grand Total	1012.10		

EMPIRE TIRE OF EDGEWATER, LLC
4888 W COLONIAL DR
ORLANDO, FL 32808

IMPORTANT INFORMATION

1. The Florida license plate must remain with the registrant upon sale of vehicle.
2. The registration must be delivered to a Tax Collector or Tag Agent for transfer to a replacement vehicle.
3. Your registration must be updated to your new address within 30 days of moving.
4. Registration renewals are the responsibility of the registrant and shall occur during the 30-day period prior to the expiration date shown on this registration. Renewal notices are provided as a courtesy and are not required for renewal purposes.
5. I understand that my driver license and registrations will be suspended immediately if the insurer denies the insurance information submitted for this registration.

**Empire Tire of Edgewater, LLC
Customer Contact List**

CONFIDENTIAL

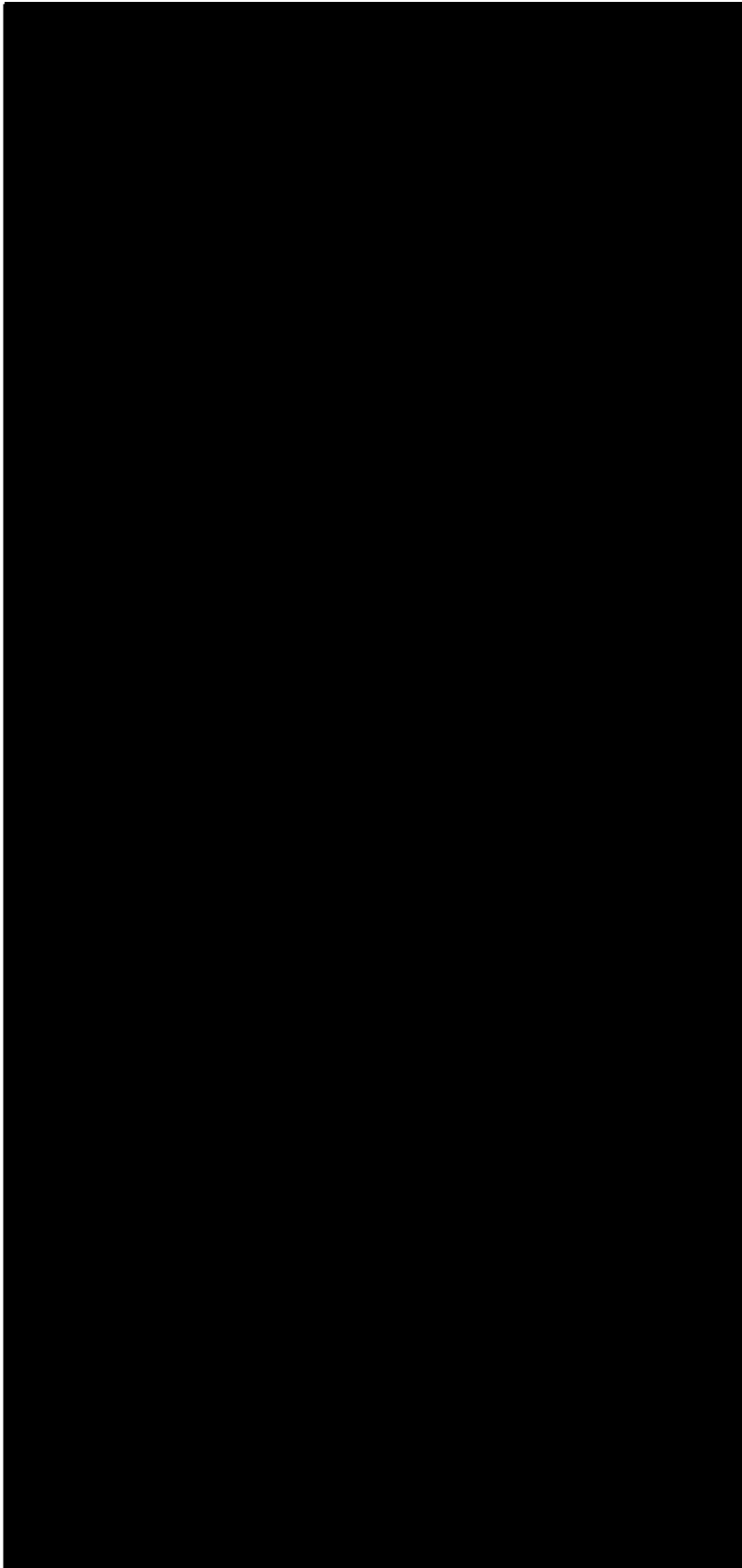

**Empire Tire of Edgewater, LLC
Customer Contact List**

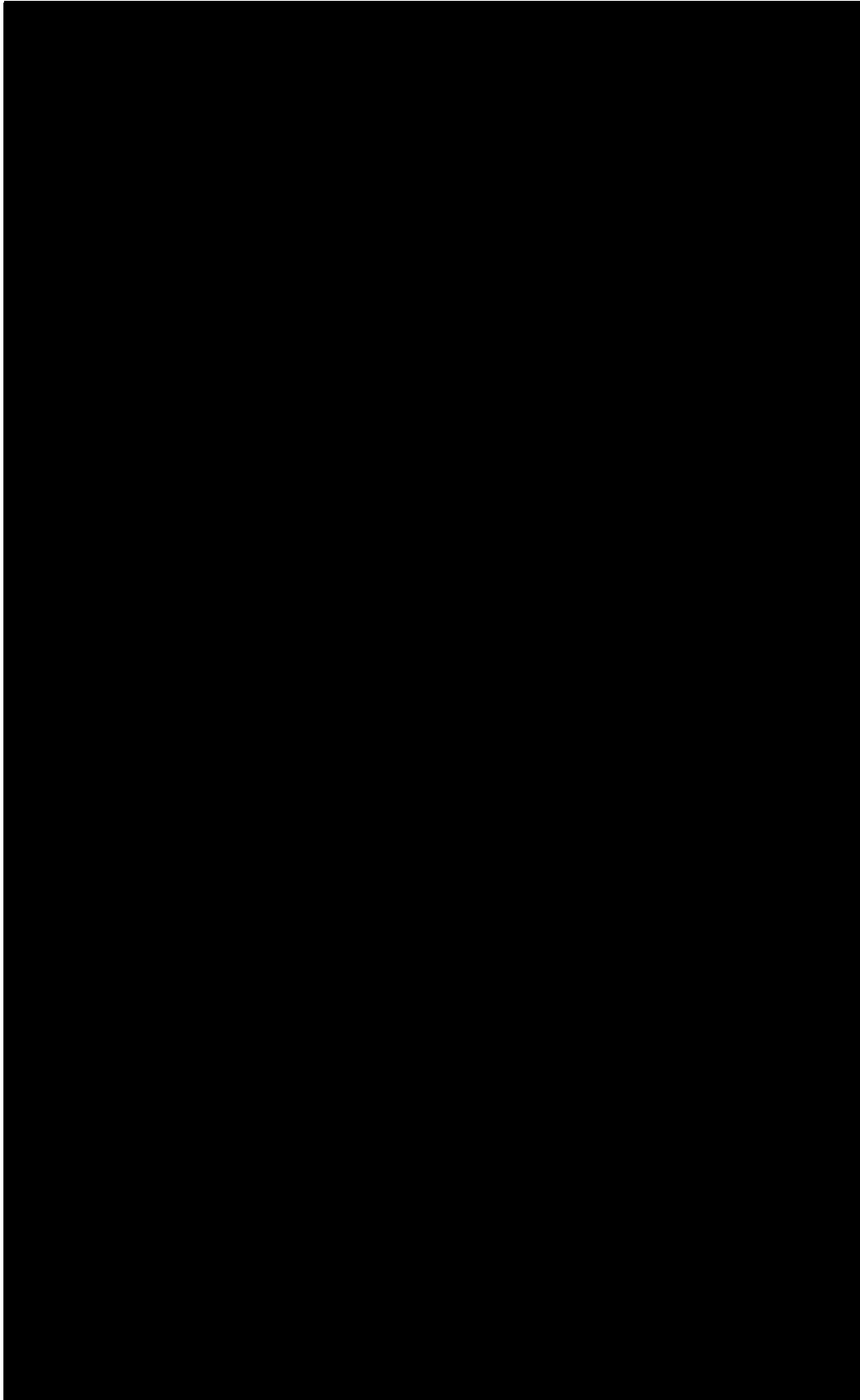

**Empire Tire of Edgewater, LLC
Customer Contact List**

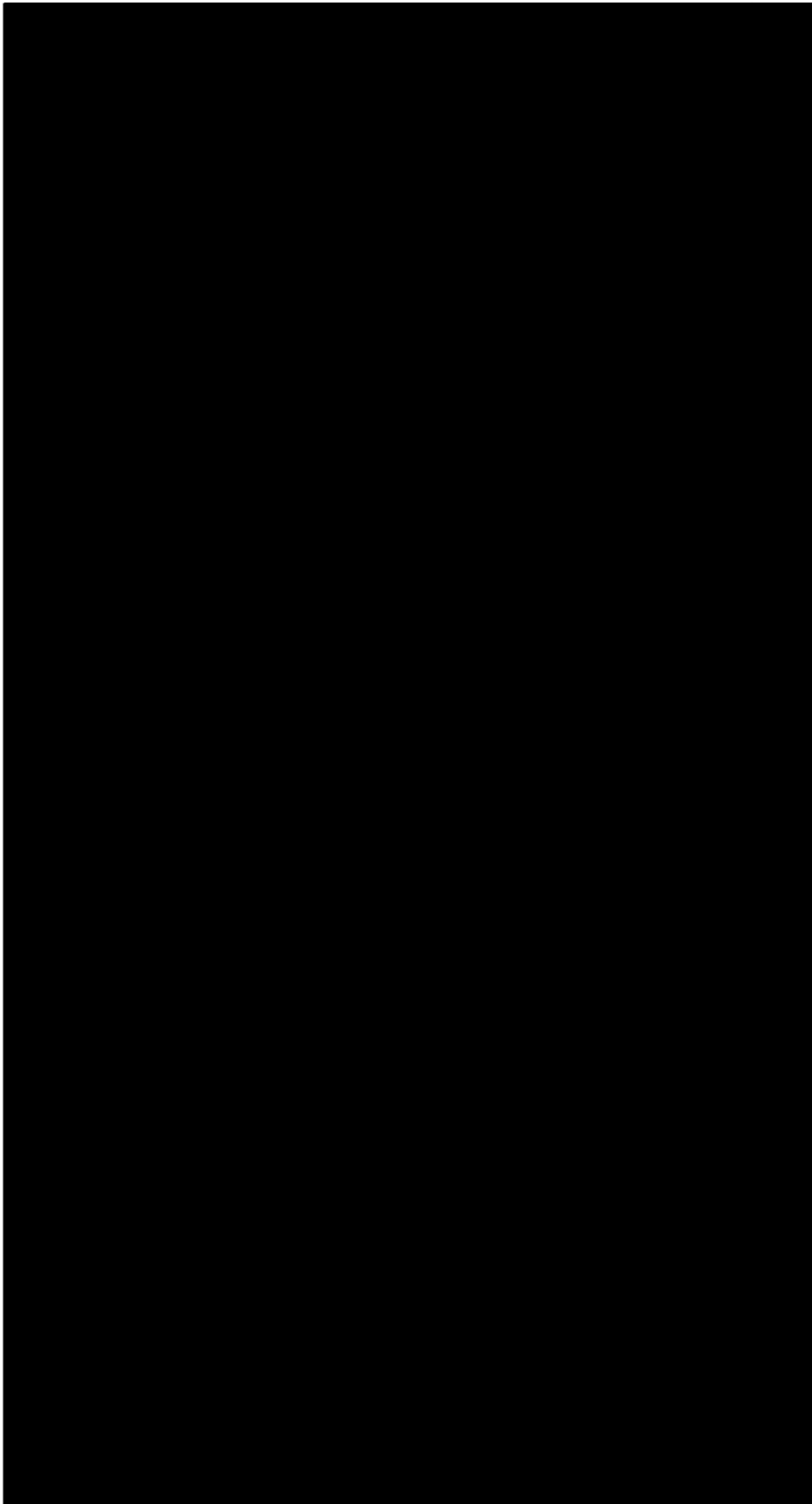

**Empire Tire of Edgewater, LLC
Customer Contact List**

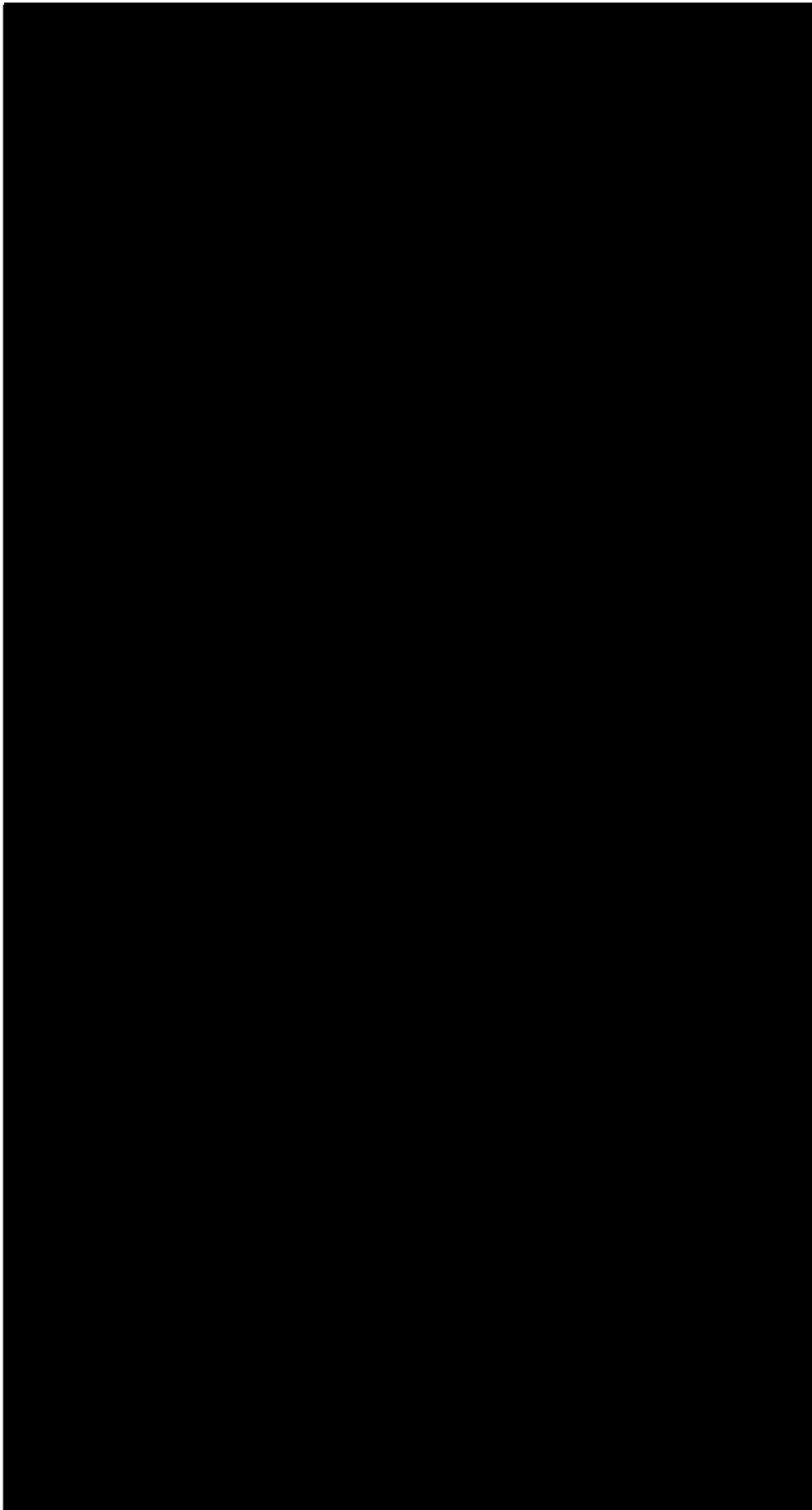

**Empire Tire of Edgewater, LLC
Customer Contact List**

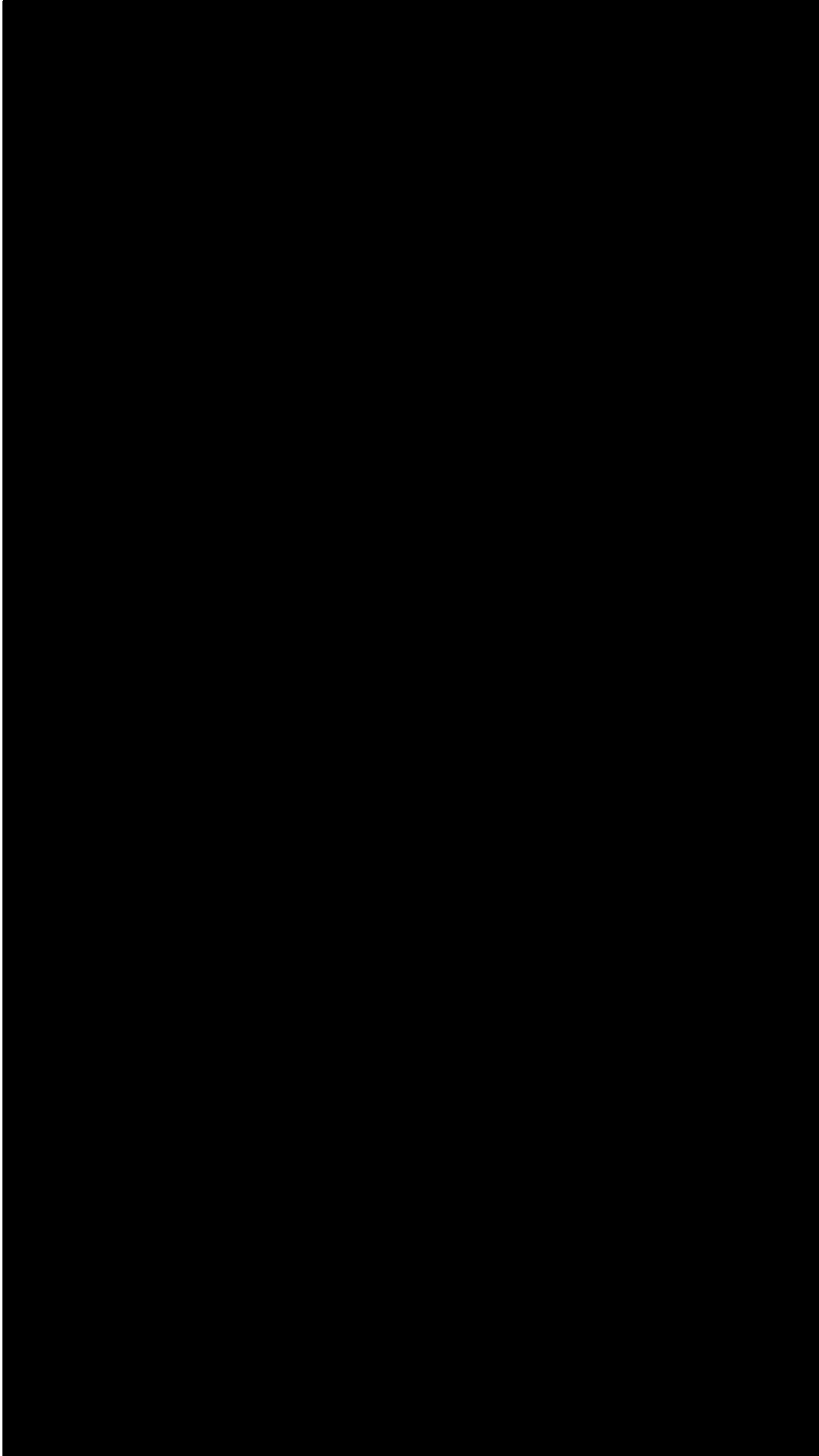

**Empire Tire of Edgewater, LLC
Customer Contact List**

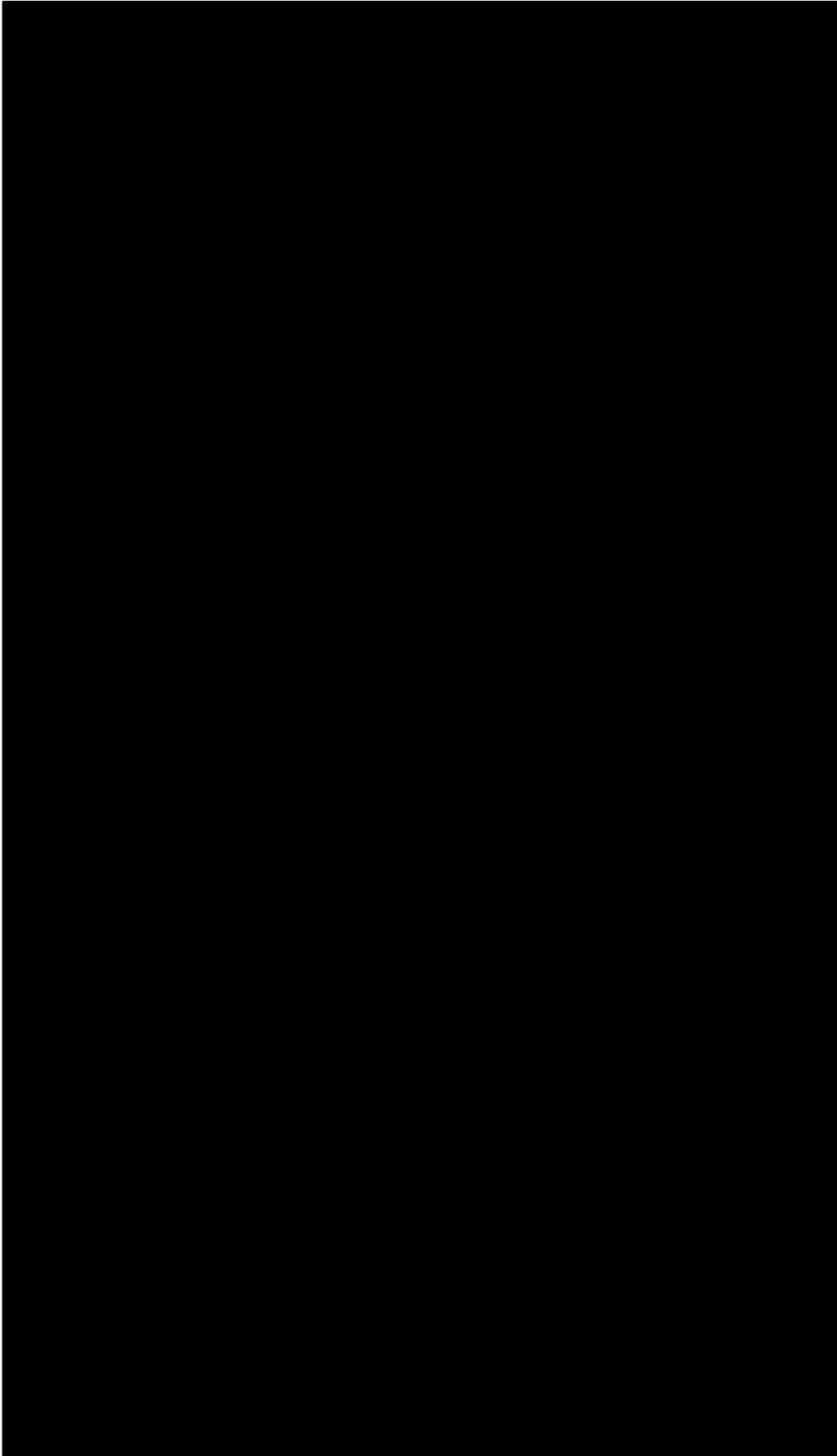

Empire Tire of Edgewater, LLC
Customer Contact List

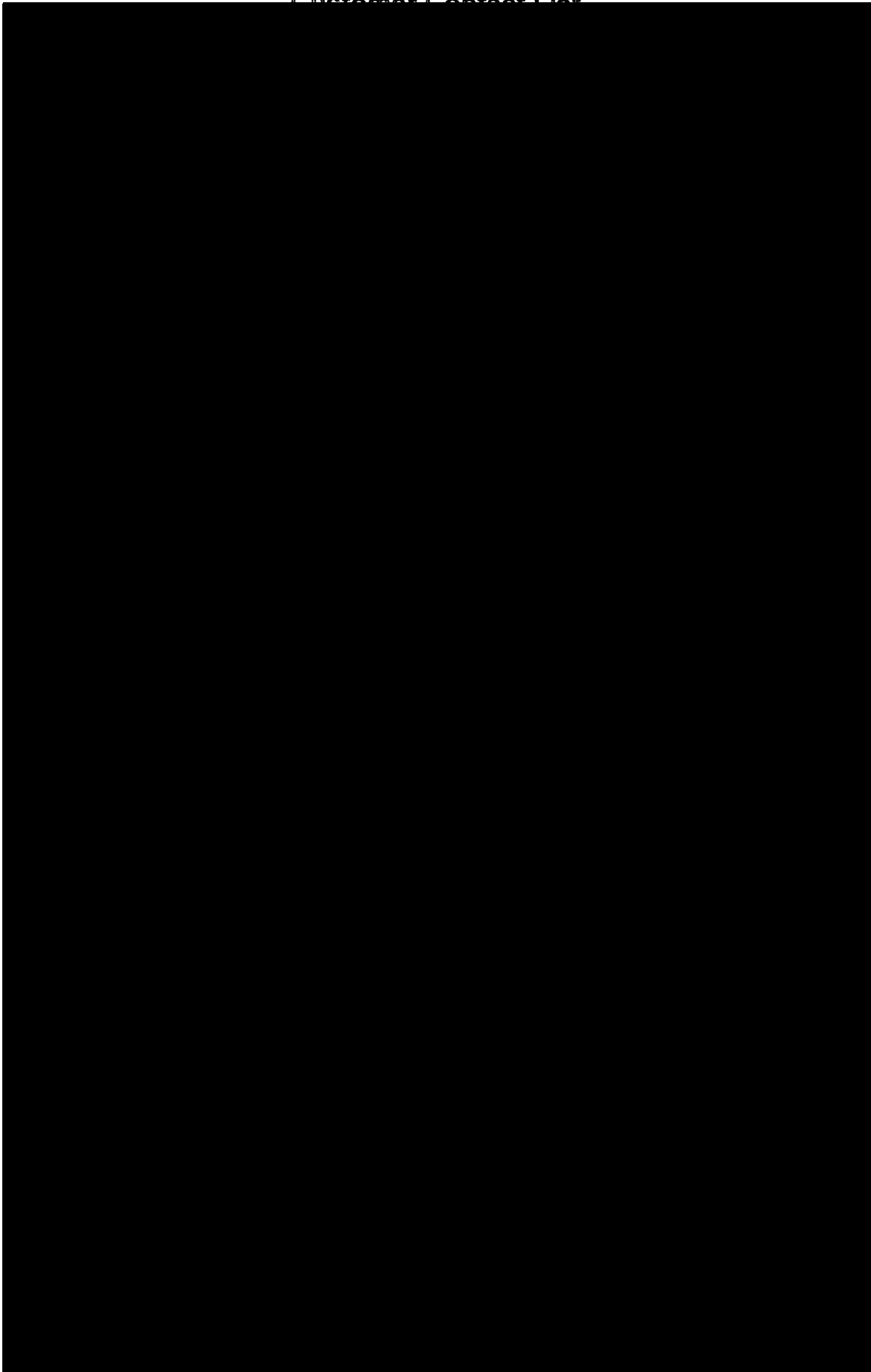

**Empire Tire of Edgewater, LLC
Customer Contact List**

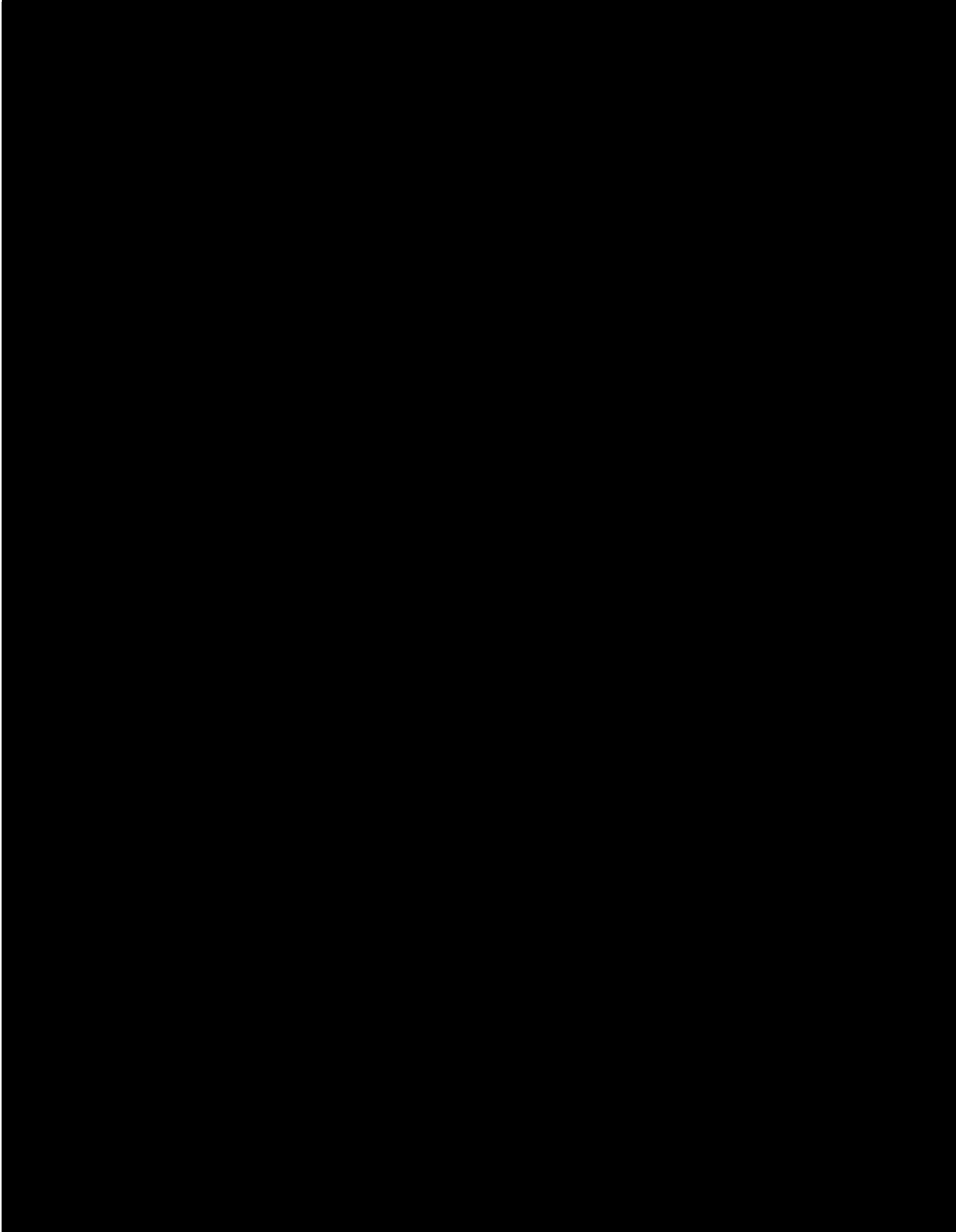



Florida Department of Environmental Protection

Bob Martinez Center
2600 Blair Stone Road
Tallahassee, Florida 32399-2400

DEP Form # 62-701.900(22), F.A.C.

Form Title: Waste Tire Collector Annual Report

Effective Date: January 6, 2010

DEP Application No. _____

(Completed by DEP)

WASTE TIRE COLLECTOR ANNUAL REPORT (For Calendar Year Ending 2017)

Pursuant to Rule 62-711.520, Florida Administrative Code, waste tire collectors are required to submit the following information to the Department by March 1 of each year. The annual report must be submitted along with the annual registration renewal application and registration fee as a condition of holding a waste tire collector registration number.

1. Business Name: EMPIRE TIRE, INC. WACS ID Number: 00095062
 2. Business Mailing Address: 4888 W. Colonial Dr.
City: Orlando State: FL Zip: 32808
 3. Business Street Address: 550 Mission Rd
City: Orlando State: FL Zip: 32808-7729
 4. Business telephone: (407) 250-5875 Email address: trop62@hotmail.com
 5. Total quantity of waste tires, expressed in tons, collected or generated during the calendar year (assume 100 tires per ton or 10 tires per cubic yard): 7926 tons tires
 6. Describe how the waste tires collected were disposed of during the calendar year, reported in tons. (assume 100 passenger tires per ton, 20 truck tires per ton.)
 - A. List total quantity of waste tires sold as used tires. 793 tons tires
 - B. List quantity of waste tire casings sold. 0 tons tires
 - C. List quantity of waste tires hauled off by other Waste Tire Collectors. Attach additional sheets, if necessary.

Name of Other Collector	Collector Registration Number	Quantity in tons
<u>B/A</u>		

0 tons tires
 - D. List the facilities where waste tires were deposited for disposal or recycling and the quantity disposed at each location. Attach additional sheets, if necessary.

Name of Facility	Address / City / State	Quantity in tons
<u>Empire Tire</u>	<u>550 Mission Rd</u>	
	<u>Orlando, Florida</u>	

7133 tons tires
- TOTAL Tires sold or deposited for disposal or recycling** **A + B + C + D** 7926 tons tires

7. Explain any differences between Waste Tires Collected (item 5) and Waste Tires Deposited (item 6):

N/A

8. Waste tire collector registration number(s): 996-1003

9. Authorized person preparing report: Vincent Contestabile

10. Telephone number of person preparing report: 407.625-8654

11. Certification:

To the best of my knowledge and belief, I certify the information provided in this report is true, accurate and correct

<u>VINCENT CONTESTABILE (PERMITTEE)</u>	<u>Vincent Contestabile</u>	<u>3-8-18</u>
Print Name of Authorized Agent	Signature of Authorized Agent	Date

Mail completed form to:

Department of Environmental Protection
Division of Waste Management
2600 Blair Stone Road, MS 4550
Tallahassee, Florida 32399-2400



[Department of State](#) / [Division of Corporations](#) / [Search Records](#) / [Detail By Document Number](#) /

Detail by Entity Name

Florida Profit Corporation
EMPIRE TIRE, INC.

Filing Information

Document Number	P96000052201
FEI/EIN Number	59-3386583
Date Filed	06/17/1996
State	FL
Status	ACTIVE
Last Event	CANCEL ADM DISS/REV
Event Date Filed	09/28/2009
Event Effective Date	NONE

Principal Address

2301 SOUTH ORANGE BLOSSOM TRAIL
ORLANDO, FL 32801

Mailing Address

4888 W. Colonial DR
ORLANDO, FL 32808

Changed: 04/26/2017

Registered Agent Name & Address

CONTESTABILE, VINCENT A
2301 SOUTH ORANGE BLOSSOM TRAIL
ORLANDO, FL 32801

Officer/Director Detail

Name & Address

Title P

CONTESTABILE, VINCENT A
2301 SOUTH ORANGE BLOSSOM TRAIL
ORLANDO, FL 32805

Title V

MCFADDEN, CLIFTON
2301 SOUTH ORANGE BLOSSOM TRAIL
ORLANDO, FL 32805

Annual Reports

Report Year	Filed Date
2016	03/16/2016
2017	04/26/2017
2018	03/24/2018

Document Images

03/24/2018 -- ANNUAL REPORT	View image in PDF format
04/26/2017 -- ANNUAL REPORT	View image in PDF format
03/16/2016 -- ANNUAL REPORT	View image in PDF format
03/17/2015 -- ANNUAL REPORT	View image in PDF format
03/12/2014 -- ANNUAL REPORT	View image in PDF format
04/25/2013 -- ANNUAL REPORT	View image in PDF format
02/05/2012 -- ANNUAL REPORT	View image in PDF format
06/15/2011 -- ANNUAL REPORT	View image in PDF format
04/12/2010 -- ANNUAL REPORT	View image in PDF format
09/28/2009 -- REINSTATEMENT	View image in PDF format
04/28/2008 -- ANNUAL REPORT	View image in PDF format
03/14/2007 -- ANNUAL REPORT	View image in PDF format
03/07/2006 -- ANNUAL REPORT	View image in PDF format
03/23/2005 -- ANNUAL REPORT	View image in PDF format
08/11/2004 -- ANNUAL REPORT	View image in PDF format
08/29/2003 -- ANNUAL REPORT	View image in PDF format
04/02/2002 -- ANNUAL REPORT	View image in PDF format
08/13/2001 -- ANNUAL REPORT	View image in PDF format
08/24/2000 -- ANNUAL REPORT	View image in PDF format
05/07/1999 -- ANNUAL REPORT	View image in PDF format
04/16/1998 -- ANNUAL REPORT	View image in PDF format
11/17/1997 -- ANNUAL REPORT	View image in PDF format
06/17/1996 -- DOCUMENTS PRIOR TO 1997	View image in PDF format