

SECTIONS 5 & 8 TOWNSHIP 25 SOUTH RANGE 22 EAST  
PASCO COUNTY, FLORIDA

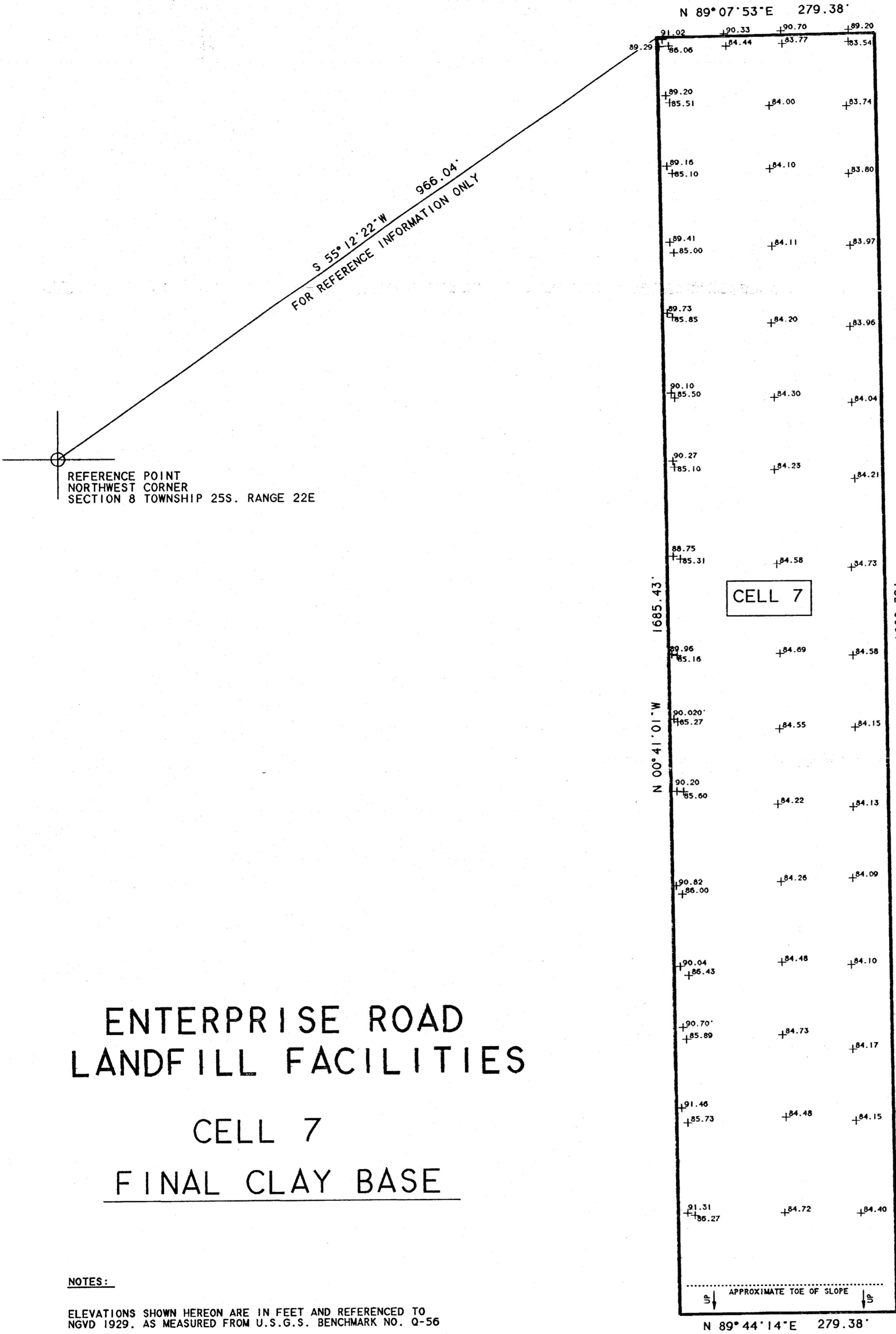

SCALE 1" = 100'

REFERENCE POINT  
NORTHWEST CORNER  
SECTION 8 TOWNSHIP 25S. RANGE 22E

ENTERPRISE ROAD  
LANDFILL FACILITIES

CELL 7  
FINAL CLAY BASE

NOTES:

ELEVATIONS SHOWN HEREON ARE IN FEET AND REFERENCED TO NGVD 1929. AS MEASURED FROM U.S.G.S. BENCHMARK NO. Q-56

BEARINGS SHOWN HEREON BASED ON FLORIDA STATE PLANE COORDINATES AS MEASURED FROM PASCO COUNTY PRIMARY HORIZONTAL CONTROL NETWORK

+ INDICATES EXISTING GROUND ELEVATION

SPECIFIC PURPOSE  
ELEVATION SURVEY

PREPARED BY:

BOBBY W. SIMMONS  
PROFESSIONAL LAND SURVEYOR  
FLORIDA PLS CERT. NO. 2763  
FLORIDA LB CERT. NO. 6382  
NOT VALID UNLESS IMPRINTED WITH RAISED SEAL

GENERAL LEGEND	
CD	- Dead or Description
CM	- Concrete Monument
POB	- Point of Beginning
PCP	- Permanent Control Point
PRM	- Permanent Reference Monument
R/W	- Right of Way
R/S	- Railroad Spike
N & D	- Nail and Disk
CD	- Computed Data
P.C.	- Point of Curvature
P.T.	- Point of Tangency
IP	- Iron Pipe
IR	- Iron Rod
FL	- Found
S	- Set
AC	- Air Conditioner
FD	- Field Data
IR	- Iron Rod
CL	- Center Line
RS	- Road
NR	- Non Rodded

**SIMMONS & BEALL, INC**  
SURVEYING & MAPPING  
FLORIDA LB. NO. 6382

P.O. BOX 1297  
36739 STATE ROAD 52  
DADE CITY, FLORIDA 33526  
(352) 567-0048  
FAX (352) 567-0675

Date of Survey: 07-20-2016  
Date of Plot: 12-22-2016  
Job Number: 06087-C7B

Drawn by: CD  
Checked by: MWB  
Sheet: ONE OF ONE

CERTIFIED TO: ANGELO'S RECYCLED MATERIALS

SECTIONS 5 & 8 TOWNSHIP 25 SOUTH RANGE 22 EAST  
PASCO COUNTY, FLORIDA

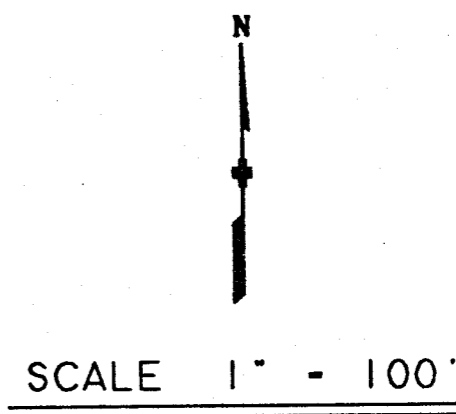
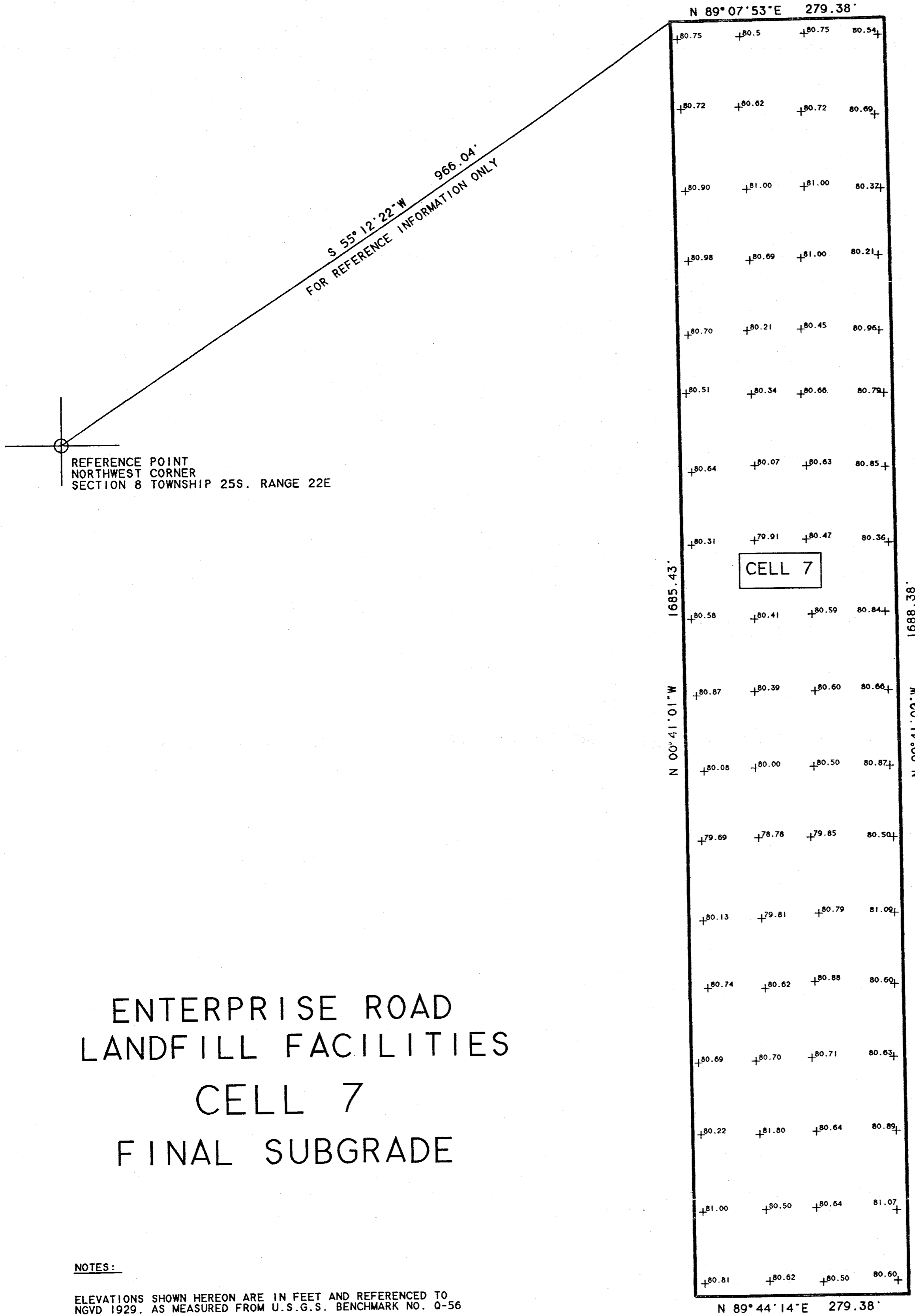

REFERENCE POINT  
NORTHWEST CORNER  
SECTION 8 TOWNSHIP 25S. RANGE 22E

ENTERPRISE ROAD  
LANDFILL FACILITIES  
CELL 7  
FINAL SUBGRADE

NOTES:

ELEVATIONS SHOWN HEREON ARE IN FEET AND REFERENCED TO NGVD 1929. AS MEASURED FROM U.S.G.S. BENCHMARK NO. Q-56

BEARINGS SHOWN HEREON BASED ON FLORIDA STATE PLANE COORDINATES AS MEASURED FROM PASCO COUNTY PRIMARY HORIZONTAL CONTROL NETWORK

+ INDICATES EXISTING GROUND ELEVATION

SPECIFIC PURPOSE  
ELEVATION SURVEY

PREPARED BY:

BOBBY W. SIMMONS  
PROFESSIONAL LAND SURVEYOR  
FLORIDA PLS CERT. NO. 2763  
FLORIDA LB CERT. NO. 6382

NOT VALID UNLESS IMPRINTED WITH RAISED SEAL

<b>GENERAL LEGEND</b> (D) - Dead or Description CM - Concrete Monument PEB - Point of Beginning PCP - Permanent Control Point PRM - Permanent Reference Monument R/W - Right of Way RRS - Railroad Spike N & D - Nail and Disk CD - Computed Data P.C. - Point of Curvature P.T. - Point of Tangency I.P. - Iron Pipe I.P. - Iron Rod F.D. - Found S. - Set AC - Air Conditioner FI - Field Data IR - Iron Rod CL - Center Line R. - Radial NR - Non Radial		<b>SIMMONS &amp; BEALL, INC</b> SURVEYING & MAPPING FLORIDA LB. NO. 6382  P.O. BOX 1297 36739 STATE ROAD 52 DADE CITY, FLORIDA 33526 (352) 567-0048 FAX (352) 567-0675
Date of Survey: 03-3-2016	Drawn by: CD	
Date of Plot: 03-8-2016	Checked by: MWB	
Job Number:	Sheet: ONE OF ONE	
CERTIFIED TO: ANGELO'S RECYCLED MATERIALS		