

SECTION 5 TOWNSHIP 25 SOUTH RANGE 22 EAST  
PASCO COUNTY, FLORIDA

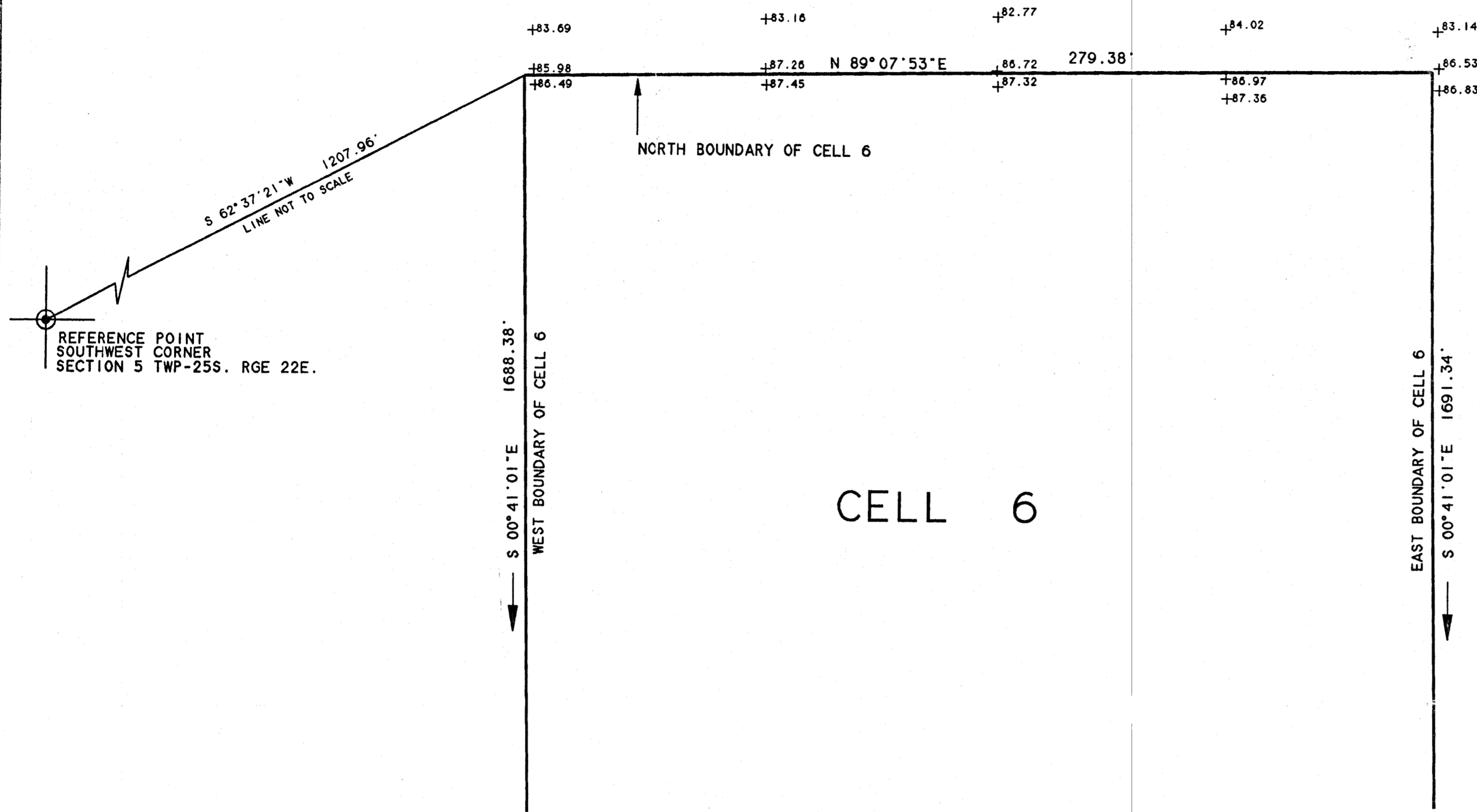

ENTERPRISE ROAD  
LANDFILL FACILITIES  
CELL 6

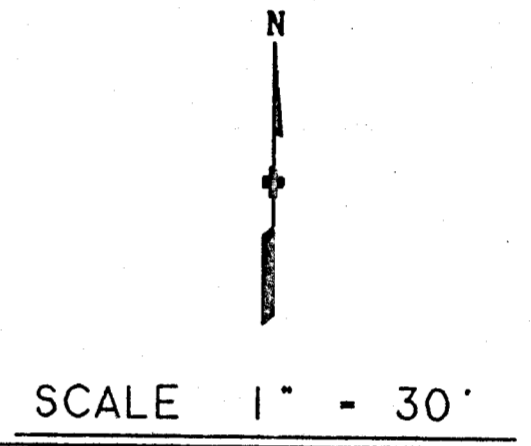

CELL 6

NOTES:

ELEVATIONS SHOWN HEREON ARE IN FEET AND REFERENCED TO NGVD 1929. AS MEASURED FROM U.S.G.S. BENCHMARK NO. Q-56

BEARINGS SHOWN HEREON BASED ON FLORIDA STATE PLANE COORDINATES AS MEASURED FROM PASCO COUNTY PRIMARY HORIZONTAL CONTROL NETWORK

+ INDICATES EXISTING GROUND ELEVATION

Dept. Of Environmental Protection

APR 21 2015

Southwest District

SPECIFIC PURPOSE  
ELEVATION SURVEY

PREPARED BY:

04-17-2015  
*Bobby W. Simmons*  
BOBBY W. SIMMONS  
PROFESSIONAL LAND SURVEYOR  
FLORIDA PLS. CERT. NO. 2763  
FLORIDA LB. CERT. NO. 6382

NOT VALID UNLESS IMPRINTED WITH RAISED SEAL

<p><b>GENERAL LEGEND</b></p> <p>CD - Deed or Description CM - Concrete Monument CPB - Point of Beginning PCP - Permanent Control Point PRM - Permanent Reference Monument R/W - Right of Way RRS - Railroad Spike N &amp; D - Nail and Disk CD - Computed Data PC - Point of Curvature P.T. - Point of Tangency IP - Iron Pipe (F) - Field Data IP - Flat (R) - Iron Rod FD - Found (C) - Center Line S - Set (R) - Radial AC - Air Conditioner (NR) - Non Radial</p>		<p><b>SIMMONS &amp; BEALL, INC</b> SURVEYING &amp; MAPPING FLORIDA LB. NO. 6382</p> <p>P.O. BOX 1297 36730 STATE ROAD 52 DADE CITY, FLORIDA 33526 (352) 567-0048 FAX (352) 567-0675</p>	
<p>Date of Survey: 04-14-2015 Drawn by: CD</p>		<p>Date of Plot: 04-17-2015 Checked by: MWB</p>	
<p>Job Number: 06087-C6 Sheet: ONE OF ONE</p>		<p>CERTIFIED TO: ANGELO'S RECYCLED MATERIALS</p>	