

## Johnson, Sabrina O

---

**From:** Spradlin, Kollan <KSpradlin@scsengineers.com>  
**Sent:** Wednesday, February 27, 2019 2:24 PM  
**To:** Madden, Melissa  
**Cc:** SWD\_Waste; Ruiz, Larry; ONeillJ@hillsboroughcounty.org; Kimberly Byer (ByerK@hillsboroughcounty.org); Ciaravella, Philip; Guilbeault, Ken; Curtis, Bob  
**Subject:** 2019 Southeast County Landfill Colure Soil Certification Letter WACS: 41193  
**Attachments:** L20190227 MM Covenant Cert.pdf

Melissa,

In accordance with Appendix 4, Section E.2.c. of Permit No 35435-022-SO-01, please see the attached letter certifying the availability and accessibility of the Southeast County Landfill closure soil stored on the Restricted Property.

Please let us know if you have any questions.

Thank you,

Kollan

Kollan Spradlin, PE, CHMM  
Project Professional  
SCS Engineers  
3922 Coconut Palm Drive, Suite 102  
Tampa, Florida 33619  
813-804-6706 (W)  
813-955-4906 (C)  
[KSpradlin@scsengineers.com](mailto:KSpradlin@scsengineers.com)

**Driven by Client Success**  
[www.scsengineers.com](http://www.scsengineers.com)

February 27, 2019  
File No. 09215600.07

Ms. Melissa Madden  
Solid Waste Section  
Florida Department of Environmental Protection  
13051 N. Telecom Pkwy  
Tampa, FL 32637

Subject: Southeast County Landfill, Hillsborough County  
Annual Declaration of Restrictive Covenant  
WACS No. 41193  
Permit No. 35435-022-SO-01

Dear Ms. Madden:

As required by Appendix 4, Section E.2.c. of the Southeast County Landfill (SCLF) Operation Permit dated December 3, 2018, this letter certifies that soils within the "Restricted Property" (on-site soil borrow area) are available and accessible. Based on a review of the information provided as part of the September 2015 Operation Permit Intermediate Modification Application and an on-site inspection of the borrow area, there have been no modifications to the borrow area (see attached Figure 1). It appears the soil is of suitable quality for typical closure construction and of sufficient quantity to complete the closure of Phases I-VI and the Capacity Expansion Area Section 7, 8, and 9 per the approved closure design.

Please contact us if you have any questions or require additional information.

Sincerely,



Robert B. Curtis, P.E.  
Senior Project Manager  
SCS Engineers



Kollan L. Spradlin, P.E.  
Project Professional  
SCS Engineers

RBC/KLS:kl

cc: Kimberly A. Byer, HCSWMD  
Larry Ruiz, HCSWMD  
Phillip Ciaravella, FDEP Tallahassee

Attachment

# SCLF - Borrow Area for Closure

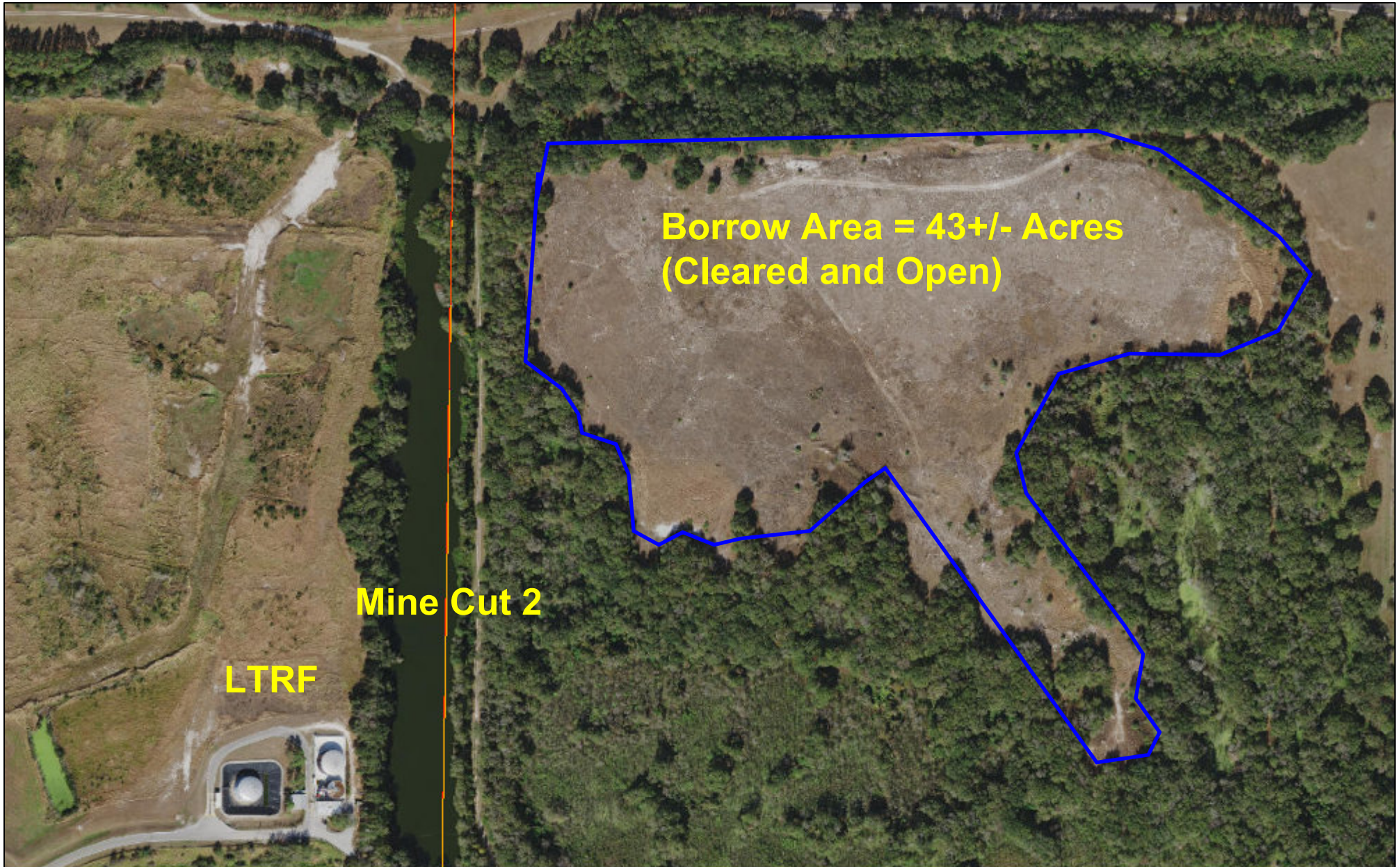

February 21, 2018

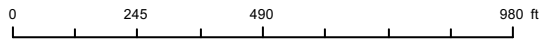

## Figure 1 - Borrow Area for Closure Soils

**Bob Henriquez, CFA**  
Hillsborough County Property Appraiser  
This map is for assessment purposes only.  
It is not a survey.

2017 Aerials