

Hsu, Benjamin

From: Curtis, Bob <BCurtis@scsengineers.com>
Sent: Friday, August 25, 2017 4:02 PM
To: Madden, Melissa
Cc: Ruiz, Larry; Clark, Bruce; Morgan, Steve; Byer, Kimberly; Freedenberg, Henry; Dilmore, Cory; AdamsDS@HillsboroughCounty.ORG; Robert Westly; Pelley, Cindy; O'Neill, Joseph; Devitt, Caroline; Spradlin, Kollan
Subject: SCLF - Liquid Assessment Monitoring - Update 8/25/2017
Attachments: Liquid Assessment Water Level Table 20170825.pdf

Melissa,

As requested by the SWMD, the following is a weekly update on the progress of work completed at the Southeast County Landfill related to the Phase II liquid assessment:

LFG EW Dewatering

- Pneumatic pumps in four LFG extraction wells (EW-38, EW-44, EW-48, and EW-66) and condensate trap CT-1 pumped approximately **9,660** (avg.) gallons per day (GPD) combined.
- CT-2 and CT-3 were dry during the past week.

Phases I and II Leachate Dewatering Wells

- The leachate extraction wells in Phases I and II are currently pumping an average **1,340** (avg.) GPD combined.

Phase II Pump Stations

- PS-2 consists of a vacuum assisted diesel pump near cleanout CO 2-1. PS-2 pumped an average of **8,140** (avg.) GPD during the past week.
- TPS-2 was disconnected. The location has been dry since TPS-2B was activated.
- TPS-2B consists of a vacuum assisted, diesel pump at cleanout CO 2-2 at the southern end of the cut-off trench. TPS-2 pumped an average of **10,400** (avg.) GPD during the past week.

Piezometer Liquid Levels

- A PDF of the updated water level data table is attached.

Phase II Leachate Cut-Off Trench

- The SWMD installed an alarm at vertical riser MP 2-2 located at the southern end of the cut-off trench. The alarm is set to activate if the leachate level rises above 24 inches. This will alert the SWMD and TPS-2B will be turned on.

Summary of Pumping Data - Week Ending August 18, 2017

Pump	Daily Average (Gallons per Day)
CT-1	660
EW-38, EW-44, EW-48, and EW-66	9,000
DW 1-1, DW 1-2, DW 2-1 and DW 2-2	1,340
PS-2	8,140
PS-2B	10,400
TOTAL	29,540

Please contact Bruce Clark or me if you have any questions or require additional information.

Regards,

Bob

Robert B. Curtis, P.E.
Project Manager
SCS Engineers
3922 Coconut Palm Drive, Suite 102
Tampa, FL 33619
Office (813) 621-0080
Direct (813) 804-6701
bcurtis@scsengineers.com

www.scsengineers.com
Ownership Makes a Difference!

**Appendix B - Water Level Data
Liquid Assessment Monitoring
Southeast County Landfill**

Phase	Soil Boring #	Date ¹	Depth to water (ft tpvc)	Elevation Top PVC (NGVD)	Water Elevation (NGVD)	Top of Clay Elev (NGVD)	Liquid Depth Over Clay (ft)
II	SB-01	6/3/2016	56.9	188.35	131.5	118.3	13.2
		6/8/2016	59.5		128.9		10.6
		6/9/2016	61.3		127.1		8.8
		6/11/2016	61.2		127.2		8.9
		6/14/2016	61.2		127.2		8.9
		6/16/2016	61.2		127.2		8.9
		6/21/2016	61.1		127.3		9.0
		6/22/2016	61.5		126.9		8.6
		6/28/2016	61.2		127.2		8.9
		7/13/2016	61.1		127.3		9.0
		7/29/2016	61.8		126.6		8.3
		8/5/2016	60.7		127.7		9.3
		8/12/2016	60.4		128.0		9.6
		8/19/2016	60.3		128.1		9.8
		8/26/2016	60.2		128.2		9.8
		9/2/2016	60.0		128.4		10.1
		9/9/2016	60.0		128.4		10.1
		9/16/2016	59.8		128.6		10.3
		9/23/2016	59.2		129.2		10.9
		9/30/2016	58.8		129.6		11.3
		10/11/2016	58.6		129.8		11.5
		10/14/2016	58.6		129.8		11.5
		10/21/2016	57.8		130.6		12.3
		10/28/2016	58.0		130.4		12.1
		11/4/2016	58.0		130.4		12.1
		11/11/2016	58.2		130.2		11.9
		11/18/2016	58.5		129.9		11.6
		11/25/2016	58.8		129.6		11.3
		12/2/2016	58.2		130.2		11.9
		12/9/2016	58.7		129.7		11.4
		12/16/2016	58.7		129.7		11.4
		12/23/2016	58.7		129.7		11.4
		12/30/2016	58.7		129.7		11.4
		1/6/2017	58.6		129.8		11.5
		1/13/2017	59.2		129.2		10.9
		1/20/2017	58.8		129.6		11.3
		1/27/2017	59.3		129.1		10.8
		2/3/2017	59.6		128.8		10.5
		2/10/2017	59.7		128.7		10.4
		2/17/2017	59.6		128.8		10.5
2/24/2017	59.3		129.1		10.8		
3/3/2017	59.9		128.5		10.2		
3/10/2017	59.5		128.9		10.6		
3/17/2017	60.0		128.4		10.1		
3/24/2017	59.9		128.5		10.2		
3/31/2017	59.5		128.9		10.6		
4/7/2017	59.8		128.6		10.3		
4/13/2017	59.9		128.5		10.2		
4/21/2017	59.9		128.5		10.2		
4/28/2017	60.0		128.4		10.1		
5/5/2017	59.6		128.8		10.5		
5/12/2017	59.8		128.6		10.3		
5/19/2017	60.2		128.2		9.8		
5/26/2017	60.3		128.1		9.8		

**Appendix B - Water Level Data
Liquid Assessment Monitoring
Southeast County Landfill**

Phase	Soil Boring #	Date ¹	Depth to water (ft tpvc)	Elevation Top PVC (NGVD)	Water Elevation (NGVD)	Top of Clay Elev (NGVD)	Liquid Depth Over Clay (ft)
II	SB-01	6/2/2017	60.2		128.2		9.8
		6/9/2017	59.7		128.7		10.4
		6/16/2017	58.6		129.8		11.5
		6/23/2017	60.1		128.3		10.0
		6/30/2017	60.7		127.7		9.3
		7/7/2017	60.8		127.6		9.3
		7/14/2017	56.5		131.9		13.6
		7/21/2017	58.5		129.9		11.6
		7/28/2017	60.4		128.0		9.6
		8/4/2017	60.1		128.3		10.0
		8/11/2017	60.6		127.8		9.5
		8/18/2017	59.8		128.6		10.3
		8/25/2017	60.7		127.7		9.3
						-	
				-		-	

**Appendix B - Water Level Data
Liquid Assessment Monitoring
Southeast County Landfill**

Phase	Soil Boring #	Date ¹	Depth to water (ft tpvc)	Elevation Top PVC (NGVD)	Water Elevation (NGVD)	Top of Clay Elev (NGVD)	Liquid Depth Over Clay (ft)
II	SB-02	6/9/2016	54.5	187.62	133.1	117.9	15.2
		6/11/2016	56.5		131.2		13.3
		6/14/2016	56.0		131.7		13.8
		6/16/2016	54.6		133.0		15.1
		6/21/2016	56.2		131.4		13.5
		6/22/2016	55.4		132.2		14.3
		6/28/2016	56.1		131.5		13.6
		7/13/2016	54.8		132.9		15.0
		7/29/2016	54.9		132.8		14.9
		8/5/2016	56.3		131.3		13.4
		8/12/2016	55.6		132.0		14.1
		8/19/2016	55.8		131.8		13.9
		8/26/2016	55.8		131.8		13.9
		9/2/2016	55.7		131.9		14.0
		9/9/2016	55.7		131.9		14.0
		9/16/2016	55.5		132.1		14.2
		9/23/2016	54.9		132.7		14.8
		9/30/2016	54.6		133.0		15.1
		10/11/2016	54.3		133.3		15.4
		10/14/2016	54.5		133.1		15.2
		10/21/2016	54.0		133.6		15.7
		10/28/2016	55.5		132.1		14.2
		11/4/2016	54.0		133.6		15.7
		11/11/2016	54.4		133.2		15.3
		11/18/2016	54.5		133.1		15.2
		11/25/2016	54.6		133.0		15.1
		12/2/2016	54.9		132.7		14.8
		12/9/2016	55.0		132.6		14.7
		12/16/2016	55.0		132.6		14.7
		12/23/2016	55.0		132.6		14.7
		12/30/2016	55.1		132.5		14.6
		1/6/2017	55.0		132.6		14.7
		1/13/2017	55.4		132.2		14.3
		1/20/2017	54.9		132.7		14.8
		1/27/2017	55.4		132.2		14.3
		2/3/2017	55.6		132.0		14.1
		2/10/2017	55.6		132.0		14.1
		2/17/2017	55.6		132.0		14.1
		2/24/2017	55.4		132.2		14.3
		3/3/2017	55.9		131.7		13.8
3/10/2017	55.8		131.8		13.9		
3/17/2017	56.2		131.4		13.5		
3/24/2017	56.2		131.4		13.5		
3/31/2017	55.8		131.8		13.9		
4/7/2017	56.4		131.2		13.3		
4/13/2017	56.5		131.1		13.2		
4/21/2017	56.4		131.2		13.3		
4/28/2017	56.7		130.9		13.0		
5/5/2017	56.4		131.2		13.3		
5/12/2017	56.7		130.9		13.0		
5/19/2017	56.9		130.7		12.8		
5/26/2017	57.1		130.5		12.6		

**Appendix B - Water Level Data
Liquid Assessment Monitoring
Southeast County Landfill**

Phase	Soil Boring #	Date ¹	Depth to water (ft tpvc)	Elevation Top PVC (NGVD)	Water Elevation (NGVD)	Top of Clay Elev (NGVD)	Liquid Depth Over Clay (ft)
II	SB-02	6/2/2017	57.0		130.6		12.7
		6/9/2017	57.1		130.5		12.6
		6/16/2017	57.0		130.6		12.7
		6/23/2017	57.1		130.5		12.6
		6/30/2017	57.2		130.4		12.5
		7/7/2017	57.2		130.4		12.5
		7/14/2017	57.2		130.4		12.5
		7/21/2017	57.0		130.6		12.7
		7/28/2017	56.8		130.8		12.9
		8/4/2017	56.6		131.0		13.1
		8/11/2017	55.9		131.7		13.8
		8/18/2017	55.4		132.2		14.3
		8/25/2017	55.0		132.6		14.7
						-	
				-		-	

**Appendix B - Water Level Data
Liquid Assessment Monitoring
Southeast County Landfill**

Phase	Soil Boring #	Date ¹	Depth to water (ft tpvc)	Elevation Top PVC (NGVD)	Water Elevation (NGVD)	Top of Clay Elev (NGVD)	Liquid Depth Over Clay (ft)
II	SB-3	6/10/2016	51.7	185.73	134.0	117.4	16.6
		6/11/2016	58.5		127.3		9.9
		6/13/2016	59.6		126.1		8.7
		6/16/2016	59.7		126.1		8.7
		6/21/2016	59.8		126.0		8.6
		6/22/2016	59.9		125.9		8.5
		6/28/2016	58.0		127.8		10.4
		7/13/2016	56.2		129.6		12.2
		7/29/2016	59.7		126.1		8.7
		8/5/2016	56.2		129.5		12.1
		8/12/2016	56.0		129.7		12.3
		8/19/2016	56.2		129.5		12.1
		8/26/2016	55.8		129.9		12.5
		9/2/2016	56.0		129.7		12.3
		9/9/2016	55.9		129.8		12.4
		9/16/2016	55.0		130.7		13.3
		9/23/2016	55.0		130.7		13.3
		9/30/2016	55.0		130.7		13.3
		10/11/2016	55.0		130.7		13.3
		10/14/2016	55.0		130.7		13.3
		10/21/2016	54.8		130.9		13.5
		10/28/2016	54.7		131.0		13.6
		11/4/2016	54.9		130.8		13.4
		11/11/2016	54.3		131.4		14.0
		11/18/2016	54.3		131.4		14.0
		11/25/2016	54.3		131.4		14.0
		12/2/2016	54.2		131.5		14.1
		12/9/2016	54.9		130.8		13.4
		12/16/2016	54.8		130.9		13.5
		12/23/2016	54.9		130.8		13.4
		12/30/2016	55.1		130.6		13.2
		1/6/2017	54.9		130.8		13.4
		1/13/2017	54.4		131.3		13.9
		1/20/2017	55.0		130.7		13.3
		1/27/2017	55.2		130.5		13.1
		2/3/2017	55.4		130.3		12.9
		2/10/2017	55.7		130.0		12.6
		2/17/2017	55.8		129.9		12.5
		2/24/2017	55.5		130.2		12.8
		3/3/2017	55.9		129.8		12.4
3/10/2017	55.8		129.9		12.5		
3/17/2017	56.1		129.6		12.2		
3/24/2017	56.1		129.6		12.2		
3/31/2017	55.9		129.8		12.4		
4/7/2017	56.3		129.4		12.0		
4/13/2017	56.2		129.5		12.1		
4/21/2017	56.3		129.4		12.0		
4/28/2017	56.5		129.2		11.8		
5/5/2017	56.3		129.4		12.0		
5/12/2017	56.5		129.2		11.8		
5/19/2017	56.7		129.0		11.6		
5/26/2017	56.8		128.9		11.5		

**Appendix B - Water Level Data
Liquid Assessment Monitoring
Southeast County Landfill**

Phase	Soil Boring #	Date ¹	Depth to water (ft tpvc)	Elevation Top PVC (NGVD)	Water Elevation (NGVD)	Top of Clay Elev (NGVD)	Liquid Depth Over Clay (ft)
II	SB-3	6/2/2017	56.8		128.9		11.5
		6/9/2017	57.0		128.7		11.3
		6/16/2017	56.9		128.8		11.4
		6/23/2017	57.1		128.6		11.2
		6/30/2017	57.1		128.6		11.2
		7/7/2017	57.1		128.6		11.2
		7/14/2017	57.1		128.6		11.2
		7/21/2017	56.8		128.9		11.5
		7/28/2017	56.4		129.3		11.9
		8/4/2017	56.2		129.5		12.1
		8/11/2017	55.5		130.2		12.8
		8/18/2017	55.0		130.7		13.3
		8/25/2017	54.5		131.2		13.8
						-	
				-		-	

**Appendix B - Water Level Data
Liquid Assessment Monitoring
Southeast County Landfill**

Phase	Soil Boring #	Date ¹	Depth to water (ft tpvc)	Elevation Top PVC (NGVD)	Water Elevation (NGVD)	Top of Clay Elev (NGVD)	Liquid Depth Over Clay (ft)
II	SB-5	6/22/2016	51.7	180.19	128.5	118.5	10.0
		6/28/2016	52.4		127.8		9.3
		7/13/2016	52.3		127.9		9.4
		7/29/2016	52.8		127.4		8.9
		8/5/2016	52.1		128.1		9.6
		8/12/2016	52.0		128.2		9.7
		8/19/2016	52.2		128.0		9.5
		8/26/2016	52.0		128.2		9.7
		9/2/2016	52.0		128.2		9.7
		9/9/2016	52.0		128.2		9.7
		9/16/2016	51.2		129.0		10.5
		9/23/2016	50.9		129.3		10.8
		9/30/2016	50.3		129.9		11.4
		10/11/2016	50.1		130.1		11.6
		10/14/2016	50.0		130.2		11.7
		10/21/2016	50.0		130.2		11.7
		10/28/2016	50.1		130.1		11.6
		11/4/2016	50.3		129.9		11.4
		11/11/2016	50.9		129.3		10.8
		11/18/2016	51.0		129.2		10.7
		11/25/2016	51.0		129.2		10.7
		12/2/2016	51.1		129.1		10.6
		12/9/2016	51.6		128.6		10.1
		12/16/2016	51.3		128.9		10.4
		12/23/2016	51.2		129.0		10.5
		12/30/2016	51.1		129.1		10.6
		1/6/2017	51.4		128.8		10.3
		1/13/2017	51.6		128.6		10.1
		1/20/2017	51.3		128.9		10.4
		1/27/2017	51.8		128.4		9.9
		2/3/2017	51.3		128.9		10.4
		2/10/2017	51.4		128.8		10.3
		2/17/2017	52.2		128.0		9.5
		2/24/2017	52.1		128.1		9.6
		3/3/2017	51.5		128.7		10.2
		3/10/2017	52.3		127.9		9.4
		3/17/2017	53.0		127.2		8.7
		3/24/2017	53.2		127.0		8.5
		3/31/2017	53.3		126.9		8.4
		4/7/2017	53.7		126.5		8.0
4/13/2017	53.9		126.3		7.8		
4/21/2017	53.9		126.3		7.8		
4/28/2017	54.1		126.1		7.6		
5/5/2017	54.0		126.2		7.7		
5/12/2017	54.1		126.1		7.6		
5/19/2017	54.2		126.0		7.5		
5/26/2017	54.3		125.9		7.4		

**Appendix B - Water Level Data
Liquid Assessment Monitoring
Southeast County Landfill**

Phase	Soil Boring #	Date ¹	Depth to water (ft tpvc)	Elevation Top PVC (NGVD)	Water Elevation (NGVD)	Top of Clay Elev (NGVD)	Liquid Depth Over Clay (ft)
II	SB-5	6/2/2017	54.3		125.9		7.4
		6/9/2017	54.3		125.9		7.4
		6/16/2017	54.3		125.9		7.4
		6/23/2017	54.4		125.8		7.3
		6/30/2017	54.5		125.7		7.2
		7/7/2017	54.5		125.7		7.2
		7/14/2017	54.6		125.6		7.1
		7/21/2017	54.6		125.6		7.1
		7/28/2017	54.3		125.9		7.4
		8/4/2017	53.9		126.3		7.8
		8/11/2017	53.1		127.1		8.6
		8/18/2017	54.2		126.0		7.5
		8/25/2017	51.1		129.1		10.6
						-	
				-		-	

**Appendix B - Water Level Data
Liquid Assessment Monitoring
Southeast County Landfill**

Phase	Soil Boring #	Date ¹	Depth to water (ft tpvc)	Elevation Top PVC (NGVD)	Water Elevation (NGVD)	Top of Clay Elev (NGVD)	Liquid Depth Over Clay (ft)	
II	SB-15D	2/21/2017	55.8	184.44	128.6	117.0	11.6	
		2/23/2017	57.75		126.7		9.7	
		2/24/2017	57.9		126.5		9.5	
		3/3/2017	58.6		125.8		8.8	
		3/10/2017	58.4		126.0		9.0	
		3/17/2017	59.0		125.4		8.4	
		3/24/2017	59.3		125.1		8.1	
		3/31/2017	59.4		125.0		8.0	
		4/7/2017	59.8		124.6		7.6	
		4/13/2017	59.9		124.5		7.5	
		4/21/2017	59.9		124.5		7.5	
		4/28/2017	60.2		124.2		7.2	
		5/5/2017	59.9		124.5		7.5	
		5/12/2017	60.2		124.2		7.2	
		5/19/2017	60.4		124.0		7.0	
		5/26/2017	60.5		123.9		6.9	
		6/2/2017	60.5		123.9		6.9	
		6/9/2017	60.4		124.0		7.0	
		6/16/2017	60.5		123.9		6.9	
		6/23/2017	60.6		123.8		6.8	
		6/30/2017	60.7		123.7		6.7	
		7/7/2017	60.6		123.8		6.8	
		7/14/2017	60.7		123.7		6.7	
		7/21/2017	60.8		123.6		6.6	
		7/28/2017	60.7		123.7		6.7	
		8/4/2017	60.9		123.5		6.5	
		8/11/2017	60.7		123.7		6.7	
		8/18/2017	60.7		123.7		6.7	
		8/25/2017	60.5		123.9		6.9	
						-		-
						-		-
						-		-

**Appendix B - Water Level Data
Liquid Assessment Monitoring
Southeast County Landfill**

Phase	Soil Boring #	Date ¹	Depth to water (ft tpvc)	Elevation Top PVC (NGVD)	Water Elevation (NGVD)	Top of Clay Elev (NGVD)	Liquid Depth Over Clay (ft)
II	SB-16D	2/16/2017	54.5	183.60	129.1	117.2	11.9
		2/17/2017	58.36		125.2		8.0
		2/20/2017	58.3		125.3		8.1
		2/23/2017	57.65		126.0		8.7
		2/24/2017	57.8		125.8		8.6
		3/3/2017	58.4		125.2		8.0
		3/10/2017	58.2		125.4		8.2
		3/17/2017	59.6		124.0		6.8
		3/24/2017	59.9		123.7		6.5
		3/31/2017	59.7		123.9		6.7
		4/7/2017	60.3		123.3		6.1
		4/13/2017	60.3		123.3		6.1
		4/21/2017	60.3		123.3		6.1
		4/28/2017	60.5		123.1		5.9
		5/5/2017	60.2		123.4		6.2
		5/12/2017	60.4		123.2		6.0
		5/19/2017	60.4		123.2		6.0
		5/26/2017	60.7		122.9		5.7
		6/2/2017	60.6		123.0		5.8
		6/9/2017	60.6		123.0		5.8
		6/16/2017	60.6		123.0		5.8
		6/23/2017	60.6		123		5.8
		6/30/2017	60.7		122.9		5.7
		7/7/2017	60.7		122.9		5.7
		7/14/2017	60.6		123.0		5.8
		7/21/2017	60.7		122.9		5.7
		7/28/2017	60.5		123.1		5.9
		8/4/2017	60.4		123.2		6.0
		8/11/2017	59.7		123.9		6.7
		8/18/2017	60.0		123.6		6.4
		8/25/2017	61.0		122.6		5.4
						-	
				-		-	
				-		-	

**Appendix B - Water Level Data
Liquid Assessment Monitoring
Southeast County Landfill**

Phase	Soil Boring #	Date ¹	Depth to water (ft tpvc)	Elevation Top PVC (NGVD)	Water Elevation (NGVD)	Top of Clay Elev (NGVD)	Liquid Depth Over Clay (ft)	
II	SB-17D	2/16/2017	60.3	185.47	125.2	119.6	5.6	
		2/17/2017	60.31		125.2		5.6	
		2/20/2017	60.2		125.3		5.7	
		2/23/2017	59.90		125.6		6.0	
		2/24/2017	60.1		125.4		5.8	
		3/3/2017	60.7		124.8		5.2	
		3/10/2017	60.6		124.9		5.3	
		3/17/2017	60.9		124.6		5.0	
		3/24/2017	60.9		124.6		5.0	
		3/31/2017	60.6		124.9		5.3	
		4/7/2017	61.0		124.5		4.9	
		4/13/2017	61.1		124.4		4.8	
		4/21/2017	61.2		124.3		4.7	
		4/28/2017	61.3		124.2		4.6	
		5/5/2017	61.1		124.4		4.8	
		5/12/2017	61.3		124.2		4.6	
		5/19/2017	61.3		124.2		4.6	
		5/26/2017	61.5		124.0		4.4	
		6/2/2017	61.5		124.0		4.4	
		6/9/2017	61.5		124.0		4.4	
		6/16/2017	61.6		123.9		4.3	
		6/23/2017	61.7		123.8		4.2	
		6/30/2017	61.8		123.7		4.1	
		7/7/2017	61.8		123.7		4.1	
		7/14/2017	61.8		123.7		4.1	
		7/21/2017	61.8		123.7		4.1	
		7/28/2017	61.7		123.8		4.2	
		8/4/2017	61.6		123.9		4.3	
		8/11/2017	61.7		123.8		4.2	
		8/18/2017	61.5		124.0		4.4	
		8/25/2017	60.8		124.7		5.1	
						-		-
						-		-
				-		-		

**Appendix B - Water Level Data
Liquid Assessment Monitoring
Southeast County Landfill**

Phase	Soil Boring #	Date ¹	Depth to water (ft tpvc)	Elevation Top PVC (NGVD)	Water Elevation (NGVD)	Top of Clay Elev (NGVD)	Liquid Depth Over Clay (ft)	
II	SB-18D	2/16/2017	55.1	182.71	127.6	120.3	7.3	
		2/17/2017	58.91		123.8		3.5	
		2/20/2017	58.8		123.9		3.6	
		2/23/2017	58.70		124.0		3.7	
		2/24/2017	58.9		123.8		3.5	
		3/3/2017	59.2		123.5		3.2	
		3/10/2017	59.2		123.5		3.2	
		3/17/2017	59.4		123.3		3.0	
		3/24/2017	59.6		123.1		2.8	
		3/31/2017	59.2		123.5		3.2	
		4/7/2017	59.5		123.2		2.9	
		4/13/2017	59.7		123.0		2.7	
		4/21/2017	59.5		123.2		2.9	
		4/28/2017	59.7		123.0		2.7	
		5/5/2017	59.5		123.2		2.9	
		5/12/2017	59.6		123.1		2.8	
		5/19/2017	59.7		123.0		2.7	
		5/26/2017	59.7		123.0		2.7	
		6/2/2017	59.6		123.1		2.8	
		6/9/2017	59.5		123.2		2.9	
		6/16/2017	59.5		123.2		2.9	
		6/23/2017	59.6		123.1		2.8	
		6/30/2017	59.8		122.9		2.6	
		7/7/2017	59.7		123.0		2.7	
		7/14/2017	59.7		123.0		2.7	
		7/21/2017	60.1		122.6		2.3	
		7/28/2017	60.0		122.7		2.4	
		8/4/2017	60.2		122.5		2.2	
		8/11/2017	60.1		122.6		2.3	
		8/18/2017	60.0		122.7		2.4	
		8/25/2017	59.9		122.8		2.5	
						-		-
						-		-
				-		-		

**Appendix B - Water Level Data
Liquid Assessment Monitoring
Southeast County Landfill**

Phase	Soil Boring #	Date ¹	Depth to water (ft tpvc)	Elevation Top PVC (NGVD)	Water Elevation (NGVD)	Top of Clay Elev (NGVD)	Liquid Depth Over Clay (ft)
III	SB-19D	2/16/2017	87.5	203.06	115.6	114.2	1.4
		2/17/2017	87.30		115.8		1.6
		2/20/2017	87.2		115.9		1.7
		2/23/2017	87.10		116.0		1.8
		2/24/2017	86.5		116.6		2.4
		3/3/2017	87.3		115.8		1.6
		3/10/2017	87.2		115.9		1.7
		3/17/2017	87.3		115.8		1.6
		3/24/2017	87.3		115.8		1.6
		3/31/2017	87.2		115.9		1.7
		4/7/2017	87.3		115.8		1.6
		4/13/2017	87.3		115.8		1.6
		4/21/2017	87.4		115.7		1.5
		4/28/2017	87.4		115.7		1.5
		5/5/2017	87.2		115.9		1.7
		5/12/2017	87.3		115.8		1.6
		5/19/2017	87.4		115.7		1.5
		5/26/2017	87.4		115.7		1.5
		6/2/2017	87.3		115.8		1.6
		6/9/2017	87.1		116.0		1.8
		6/16/2017	86.4		116.7		2.5
		6/23/2017	86.5		116.6		2.4
		6/30/2017	87.1		116.0		1.8
		7/7/2017	86.9		116.2		2.0
		7/14/2017	86.7		116.4		2.2
		7/21/2017	86.7		116.4		2.2
		7/28/2017	87.0		116.1		1.9
		8/4/2017	86.5		116.6		2.4
		8/11/2017	86.8		116.3		2.1
		8/18/2017	86.8		116.3		2.1
		8/25/2017	86.8		116.3		2.1
						-	
				-		-	
				-		-	

**Appendix B - Water Level Data
Liquid Assessment Monitoring
Southeast County Landfill**

Phase	Soil Boring #	Date ¹	Depth to water (ft tpvc)	Elevation Top PVC (NGVD)	Water Elevation (NGVD)	Top of Clay Elev (NGVD)	Liquid Depth Over Clay (ft)
III	SB-19S	3/3/2017	78.6	203.36	DRY	N/A	N/A
		3/10/2017	78.6		DRY		N/A
		3/17/2017	78.5		DRY		N/A
		3/24/2017	78.5		DRY		N/A
		3/31/2017	78.5		DRY		N/A
		4/7/2017	78.4		DRY		N/A
		4/13/2017	78.5		DRY		N/A
		4/21/2017	78.6		DRY		N/A
		4/28/2017	78.5		DRY		N/A
		5/5/2017	78.5		DRY		N/A
		5/12/2017	78.6		DRY		N/A
		5/19/2017	78.5		DRY		N/A
		5/26/2017	78.5		DRY		N/A
		6/2/2017	78.5		DRY		N/A
		6/9/2017	78.5		DRY		N/A
		6/16/2017	78.5		DRY		N/A
		6/23/2017	78.5		DRY		N/A
		6/30/2017	78.5		DRY		N/A
		7/7/2017	78.6		DRY		N/A
		7/14/2017	78.6		DRY		N/A
		7/21/2017	78.6		DRY		N/A
		7/28/2017	78.6		DRY		N/A
		8/4/2017	78.5		DRY		N/A
		8/11/2017	78.5		DRY		N/A
		8/18/2017	78.6		DRY		N/A
8/25/2017	78.6		DRY		N/A		

**Appendix B - Water Level Data
Liquid Assessment Monitoring
Southeast County Landfill**

Phase	Soil Boring #	Date ¹	Depth to water (ft tpvc)	Elevation Top PVC (NGVD)	Water Elevation (NGVD)	Top of Clay Elev (NGVD)	Liquid Depth Over Clay (ft)
III	SB-20D	2/16/2017	74.4	192.86	118.5	115.0	3.5
		2/17/2017	75.83		117.0		2.0
		2/20/2017	75.7		117.2		2.2
		2/23/2017	75.65		117.2		2.2
		2/24/2017	75.7		117.2		2.2
		3/3/2017	75.9		117.0		2.0
		3/10/2017	75.8		117.1		2.1
		3/17/2017	75.7		117.2		2.2
		3/24/2017	75.9		117.0		2.0
		3/31/2017	75.8		117.1		2.1
		4/7/2017	75.9		117.0		2.0
		4/13/2017	76.0		116.9		1.9
		4/21/2017	75.9		117.0		2.0
		4/28/2017	76.1		116.8		1.8
		5/5/2017	75.9		117.0		2.0
		5/12/2017	76.0		116.9		1.9
		5/19/2017	76.1		116.8		1.8
		5/26/2017	76.0		116.9		1.9
		6/2/2017	76.0		116.9		1.9
		6/9/2017	76.1		116.8		1.8
		6/9/2017	76.1		116.8		1.8
		6/16/2017	76.1		116.8		1.8
		6/23/2017	76.1		116.8		1.8
		6/30/2017	76.2		116.7		1.7
		7/7/2017	76.2		116.7		1.7
		7/14/2017	76.1		116.8		1.8
		7/21/2017	76.1		116.8		1.8
		7/28/2017	76.0		116.9		1.9
		8/4/2017	76.1		116.8		1.8
		8/11/2017	76.1		116.8		1.8
		8/18/2017	75.9		117.0		2.0
		8/25/2017	75.8		117.1		2.1
				-		-	
				-		-	
				-		-	

**Appendix B - Water Level Data
Liquid Assessment Monitoring
Southeast County Landfill**

Phase	Soil Boring #	Date ¹	Depth to water (ft tpvc)	Elevation Top PVC (NGVD)	Water Elevation (NGVD)	Top of Clay Elev (NGVD)	Liquid Depth Over Clay (ft)
VI	SB-21D	2/16/2017	79.1	194.30	115.2	113.0	2.2
		2/17/2017	79.18		115.1		2.1
		2/20/2017	79.4		114.9		1.9
		2/23/2017	79.05		115.3		2.3
		2/24/2017	79.2		115.1		2.1
		3/3/2017	79.2		115.1		2.1
		3/10/2017	79.2		115.1		2.1
		3/17/2017	79.1		115.2		2.2
		3/24/2017	79.2		115.1		2.1
		3/31/2017	79.0		115.3		2.3
		4/7/2017	79.2		115.1		2.1
		4/13/2017	79.2		115.1		2.1
		4/21/2017	79.2		115.1		2.1
		4/28/2017	79.3		115.0		2.0
		5/5/2017	79.2		115.1		2.1
		5/12/2017	79.2		115.1		2.1
		5/19/2017	79.3		115.0		2.0
		5/26/2017	79.4		114.9		1.9
		6/2/2017	79.3		115.0		2.0
		6/9/2017	79.4		114.9		1.9
		6/16/2017	79.2		115.1		2.1
		6/23/2017	79.4		114.9		1.9
		6/30/2017	79.4		114.9		1.9
		7/7/2017	79.4		114.9		1.9
		7/14/2017	79.4		114.9		1.9
		7/21/2017	79.3		115.0		2.0
		7/28/2017	79.2		115.1		2.1
		8/4/2017	79.0		115.3		2.3
		8/11/2017	79.0		115.3		2.3
		8/18/2017	79.0		115.3		2.3
		8/25/2017	78.9		115.4		2.4
						-	
				-		-	
				-		-	

**Appendix B - Water Level Data
Liquid Assessment Monitoring
Southeast County Landfill**

Phase	Soil Boring #	Date ¹	Depth to water (ft tpvc)	Elevation Top PVC (NGVD)	Water Elevation (NGVD)	Top of Clay Elev (NGVD)	Liquid Depth Over Clay (ft)
VI	SB-22D	2/17/2017	78.5	193.05	114.6	113.2	1.4
		2/17/2017	78.97		114.1		0.9
		2/20/2017	78.8		114.3		1.1
		2/23/2017	78.00		115.1		1.9
		2/24/2017	78.1		115.0		1.8
		3/3/2017	78.1		115.0		1.8
		3/10/2017	78.2		114.9		1.7
		3/17/2017	78.1		115.0		1.8
		3/24/2017	78.0		115.1		1.9
		3/31/2017	77.9		115.2		2.0
		4/7/2017	78.0		115.1		1.9
		4/13/2017	78.1		115.0		1.8
		4/21/2017	78.2		114.9		1.7
		4/28/2017	78.2		114.9		1.7
		5/5/2017	78.1		115.0		1.8
		5/12/2017	78.2		114.9		1.7
		5/19/2017	78.2		114.9		1.7
		5/26/2017	78.2		114.9		1.7
		6/2/2017	78.2		114.9		1.7
		6/9/2017	78.4		114.7		1.5
		6/16/2017	78.2		114.9		1.7
		6/23/2017	78.2		114.9		1.7
		6/30/2017	78.4		114.7		1.5
		7/7/2017	78.2		114.9		1.7
		7/14/2017	78.2		114.9		1.7
		7/21/2017	78.2		114.9		1.7
		7/28/2017	78.1		115.0		1.8
		8/4/2017	78.1		115.0		1.8
		8/11/2017	78.1		115.0		1.8
		8/18/2017	78.2		114.9		1.7
		8/25/2017	78.2		114.9		1.7
						-	
				-		-	
				-		-	

**Appendix B - Water Level Data
Liquid Assessment Monitoring
Southeast County Landfill**

Phase	Soil Boring #	Date ¹	Depth to water (ft tpvc)	Elevation Top PVC (NGVD)	Water Elevation (NGVD)	Top of Clay Elev (NGVD)	Liquid Depth Over Clay (ft)
IV	SB-23D	2/16/2017	83.9	199.70	115.8	113.3	2.5
		2/17/2017	84.0		115.7		2.4
		2/20/2017	84.1		115.6		2.3
		2/23/2017	83.85		115.9		2.6
		2/24/2017	83.9		115.8		2.5
		3/3/2017	84.0		115.7		2.4
		3/10/2017	84.0		115.7		2.4
		3/17/2017	84.0		115.7		2.4
		3/24/2017	83.9		115.8		2.5
		3/31/2017	84.5		115.2		1.9
		4/7/2017	83.9		115.8		2.5
		4/13/2017	84.0		115.7		2.4
		4/21/2017	84.1		115.6		2.3
		4/28/2017	84.1		115.6		2.3
		5/5/2017	84.1		115.6		2.3
		5/12/2017	84.3		115.4		2.1
		5/19/2017	84.2		115.5		2.2
		5/26/2017	84.2		115.5		2.2
		6/2/2017	84.2		115.5		2.2
		6/9/2017	84.3		115.4		2.1
		6/16/2017	84.1		115.6		2.3
		6/23/2017	84.2		115.5		2.2
		6/30/2017	84.3		115.4		2.1
		7/7/2017	84.2		115.5		2.2
		7/14/2017	84.3		115.4		2.1
		7/21/2017	84.1		115.6		2.3
		7/28/2017	84.1		115.6		2.3
		8/4/2017	84.0		115.7		2.4
		8/11/2017	83.9		115.8		2.5
		8/18/2017	84.0		115.7		2.4
		8/25/2017	83.9		115.8		2.5
						-	
				-		-	
				-		-	

**Appendix B - Water Level Data
Liquid Assessment Monitoring
Southeast County Landfill**

Phase	Soil Boring #	Date ¹	Depth to water (ft tpvc)	Elevation Top PVC (NGVD)	Water Elevation (NGVD)	Top of Clay Elev (NGVD)	Liquid Depth Over Clay (ft)
IV	SB-23S	2/23/2017	80.4	199.45	DRY	N/A	N/A
		2/24/2017	80.4		DRY		N/A
		3/3/2017	80.4		DRY		N/A
		3/10/2017	80.3		DRY		N/A
		3/17/2017	80.3		DRY		N/A
		3/24/2017	80.3		DRY		N/A
		3/31/2017	80.3		DRY		N/A
		4/7/2017	80.2		DRY		N/A
		4/13/2017	80.2		DRY		N/A
		4/21/2017	80.2		DRY		N/A
		4/28/2017	80.2		DRY		N/A
		5/5/2017	80.2		DRY		N/A
		5/12/2017	80.1		DRY		N/A
		5/19/2017	80.1		DRY		N/A
		5/26/2017	80.1		DRY		N/A
		6/2/2017	80.1		DRY		N/A
		6/9/2017	80.1		DRY		N/A
		6/16/2017	80.1		DRY		N/A
		6/23/2017	80.1		DRY		N/A
		6/30/2017	80.1		DRY		N/A
		7/7/2017	80.2		DRY		N/A
		7/14/2017	80.1		DRY		N/A
		7/21/2017	80.2		DRY		N/A
		7/28/2017	80.2		DRY		N/A
		8/4/2017	80.1		DRY		N/A
		8/11/2017	80.1		DRY		N/A
		8/18/2017	80.1		DRY		N/A
		8/25/2017	80.1		DRY		N/A

**Appendix B - Water Level Data
Liquid Assessment Monitoring
Southeast County Landfill**

Phase	Soil Boring #	Date ¹	Depth to water (ft tpvc)	Elevation Top PVC (NGVD)	Water Elevation (NGVD)	Top of Clay Elev (NGVD)	Liquid Depth Over Clay (ft)	
II	SB-24D	3/3/2017	66.3	188.82	122.5	117.6	4.9	
		3/10/2017	66.3		122.5		4.9	
		3/17/2017	66.5		122.3		4.7	
		3/24/2017	66.6		122.2		4.6	
		3/31/2017	66.3		122.5		4.9	
		4/7/2017	66.6		122.2		4.6	
		4/13/2017	66.8		122.0		4.4	
		4/21/2017	66.8		122.0		4.4	
		4/28/2017	67.0		121.8		4.2	
		5/5/2017	66.8		122.0		4.4	
		5/12/2017	67.2		121.6		4.0	
		5/19/2017	67.3		121.5		3.9	
		5/26/2017	67.3		121.5		3.9	
		6/2/2017	67.4		121.4		3.8	
		6/9/2017	67.4		121.4		3.8	
		6/16/2017	67.5		121.3		3.7	
		6/23/2017	67.5		121.3		3.7	
		6/30/2017	67.5		121.3		3.7	
		7/7/2017	67.4		121.4		3.8	
		7/14/2017	67.2		121.6		4.0	
		7/21/2017	66.7		122.1		4.5	
		7/28/2017	66.1		122.7		5.1	
		8/4/2017	65.3		123.5		5.9	
		8/11/2017	64.3		124.5		6.9	
		8/18/2017	63.8		125.0		7.4	
		8/25/2017	63.9		124.9		7.3	
						-		-
						-		-
				-		-		

**Appendix B - Water Level Data
Liquid Assessment Monitoring
Southeast County Landfill**

Phase	Soil Boring #	Date ¹	Depth to water (ft tpvc)	Elevation Top PVC (NGVD)	Water Elevation (NGVD)	Top of Clay Elev (NGVD)	Liquid Depth Over Clay (ft)	
I	SB-25D	3/10/2017	80.6	208.83	128.2	117.5	10.7	
		3/17/2017	80.8		128.0		10.5	
		3/24/2017	80.8		128.0		10.5	
		3/31/2017	80.4		128.4		10.9	
		4/7/2017	80.6		128.2		10.7	
		4/13/2017	80.8		128.0		10.5	
		4/21/2017	80.8		128.0		10.5	
		4/28/2017	85.5	213.83	128.3	See Note 3	10.8	
		5/5/2017	85.2		128.6		11.1	
		5/15/2017	83.6	211.40	127.8	See Note 4	10.3	
		5/19/2017	83.8		127.6		10.1	
		5/26/2017	83.8		127.6		10.1	
		6/2/2017	83.9		127.5		10.0	
		6/9/2017	83.8		127.6		10.1	
		6/16/2017	84.0		127.4		9.9	
		6/23/2017	84.0		127.4		9.9	
		6/30/2017	84.1		127.3		9.8	
		7/7/2017	84.1		127.3		9.8	
		7/14/2017	84.2		127.2		9.7	
		7/21/2017	84.1		127.3		9.8	
		7/28/2017	84.1		127.3		9.8	
		8/4/2017	84.1		127.3		9.8	
		8/11/2017	84.0		127.4		9.9	
		8/18/2017	83.9		127.5		10.0	
		8/25/2017	83.8		127.6		10.1	
						-		-
						-		-
						-		-

**Appendix B - Water Level Data
Liquid Assessment Monitoring
Southeast County Landfill**

Phase	Soil Boring #	Date ¹	Depth to water (ft tpvc)	Elevation Top PVC (NGVD)	Water Elevation (NGVD)	Top of Clay Elev (NGVD)	Liquid Depth Over Clay (ft)
II	SB-26	4/14/2017	25.3	148.36	123.1	119.3	3.8
		4/17/2017	25.3		123.1		3.8
		4/19/2017	25.2		123.2		3.9
		4/21/2017	25.1		123.3		4.0
		4/26/2017	25.12		123.24		3.94
		4/28/2017	25.2		123.2		3.9
		5/5/2017	25.1		123.3		4.0
		5/12/2017	25.3		123.1		3.8
		5/19/2017	25.3		123.1		3.8
		5/26/2017	25.5		122.9		3.6
		6/2/2017	25.5		122.9		3.6
		6/9/2017	25.5		122.9		3.6
		6/16/2017	25.5		122.9		3.6
		6/23/2017	25.4		123.0		3.7
		6/30/2017	25.4		123.0		3.7
		7/7/2017	23.8		124.6		5.3
		7/14/2017	23.6		124.8		5.5
		7/21/2017	23.7		124.7		5.4
		7/28/2017	23.6		124.8		5.5
		8/4/2017	23.2		125.2		5.9
		8/11/2017	23.2		125.2		5.9
8/18/2017	23.3		125.1		5.8		
8/25/2017	23.2		125.2		5.9		
				-		-	
				-		-	
				-		-	
II	SB-27	4/13/2017	15.7	138.11	122.4	120.6	1.8
		4/17/2017	15.7		122.4		1.8
		4/19/2017	15.7		122.4		1.8
		4/21/2017	15.6		122.5		1.9
		4/26/2017	15.52		122.59		1.99
		4/28/2017	15.7		122.4		1.8
		5/5/2017	15.6		122.5		1.9
		5/12/2017	15.6		122.5		1.9
		5/19/2017	15.7		122.4		1.8
		5/26/2017	15.8		122.3		1.7
		6/2/2017	15.7		122.4		1.8
		6/9/2017	15.7		122.4		1.8
		6/16/2017	15.6		122.5		1.9
		6/23/2017	15.6		122.5		1.9
		6/30/2017	15.6		122.5		1.9
		7/7/2017	Removed			-	See Note 5

**Appendix B - Water Level Data
Liquid Assessment Monitoring
Southeast County Landfill**

Phase	Soil Boring #	Date ¹	Depth to water (ft tpvc)	Elevation Top PVC (NGVD)	Water Elevation (NGVD)	Top of Clay Elev (NGVD)	Liquid Depth Over Clay (ft)
I	SB-28D	5/5/2017	87.5	208.62	121.1	116.7	4.4
		5/12/2017	87.3		121.3		4.6
		5/19/2017	87.3		121.3		4.6
		5/26/2017	87.3		121.3		4.6
		6/2/2017	87.5		121.1		4.4
		6/9/2017	87.2		121.4		4.7
		6/16/2017	87.3		121.3		4.6
		6/23/2017	87.5		121.1		4.4
		6/30/2017	87.4		121.2		4.5
		7/7/2017	87.5		121.1		4.4
		7/14/2017	87.5		121.1		4.4
		7/21/2017	87.4		121.2		4.5
		7/28/2017	87.2		121.4		4.7
		8/4/2017	87.3		121.3		4.6
		8/11/2017	87.3		121.3		4.6
		8/18/2017	87.0		121.6		4.9
		8/25/2017	86.9		121.7		5.0
						-	
				-		-	
				-		-	
I	SB-29	5/5/2017	78.5	207.86	129.4	117.5	11.9
		5/12/2017	77.2		130.7		13.2
		5/19/2017	77.4		130.5		13.0
		5/26/2017	79.3		128.6		11.1
		6/2/2017	82.3		125.6		8.1
		6/9/2017	82.4		125.5		8.0
		6/16/2017	81.9		126.0		8.5
		6/23/2017	77.1		130.8		13.3
		6/30/2017	82.9		125.0		7.5
		7/7/2017	82.7		125.2		7.7
		7/14/2017	83.0		124.9		7.4
		7/21/2017	83.3		124.6		7.1
		7/28/2017	82.9		125.0		7.5
		8/4/2017	82.8		125.1		7.6
		8/11/2017	81.2		126.7		9.2
		8/18/2017	81.2		126.7		9.2
		8/25/2017	82.8		125.1		7.6
						-	
				-		-	
				-		-	

**Appendix B - Water Level Data
Liquid Assessment Monitoring
Southeast County Landfill**

Phase	Soil Boring #	Date ¹	Depth to water (ft tpvc)	Elevation Top PVC (NGVD)	Water Elevation (NGVD)	Top of Clay Elev (NGVD)	Liquid Depth Over Clay (ft)
II	SB-30	5/5/2017	64.3	189.53	125.2	117.8	7.4
		5/12/2017	64.7		124.8		7.0
		5/19/2017	64.8		124.7		6.9
		5/26/2017	65.7		123.8		6.0
		6/2/2017	65.7		123.8		6.0
		6/9/2017	65.7		123.8		6.0
		6/16/2017	65.6		123.9		6.1
		6/23/2017	65.6		123.9		6.1
		6/30/2017	65.2		124.3		6.5
		7/7/2017	65.7		123.8		6.0
		7/14/2017	65.8		123.7		5.9
		7/21/2017	66.0		123.5		5.7
		7/28/2017	66.0		123.5		5.7
		8/4/2017	66.0		123.5		5.7
		8/11/2017	65.6		123.9		6.1
		8/18/2017	65.8		123.7		5.9
		8/25/2017	65.8		123.7		5.9
				-		-	
				-		-	
				-		-	
II	MP 2-2 ⁶	7/21/2017	14.5	136.85	122.4	121.5	0.9
		7/28/2017	14.1	top HDPE	122.8		1.3
		8/4/2017	13.7		123.2		1.7
		8/11/2017	12.8	See Note 7	124.1		2.6
		8/18/2017	13.6		123.3		1.8
		8/25/2017	13.7		123.2		1.7
						-	
				-		-	
				-		-	
II	MP 2-3 ⁶	7/21/2017	15.0	141.05	DRY	122.0	DRY
		7/28/2017	15.0	top HDPE	DRY	See Note 8	DRY
		8/4/2017	15.0		DRY		DRY
		8/11/2017	15.0		DRY		DRY
		8/18/2017	15.0		DRY		DRY
		8/25/2017	15.0		DRY		DRY
						-	
				-		-	
				-		-	

Notes:

1. Water levels collected in SB-15 through SB-23D on 2/16/17 are prior to development.
2. Approximate elevations based on raw survey data.
3. Extended riser at SB-25D due to waste filling operations.
4. Lowered riser at SB-25D in order to conduct pump test.
5. Removed SB-27 during construction of cut-off trench during week of 7-10-2017. Replaced with MP-1 and MP-2.
6. Monitoring Points MP 2-2 and MP 2-3 are vertical HDPE risers installed in cutoff trench.
7. Installed pump at CO 2-2 on 8/11/2017. MP 2-2 may be effected by pumping.
8. Clay elevation at MP 2-3 is estimated based on bottom of trench survey points north and south of riser.

Appendix B Liquid Elevation - Series 1

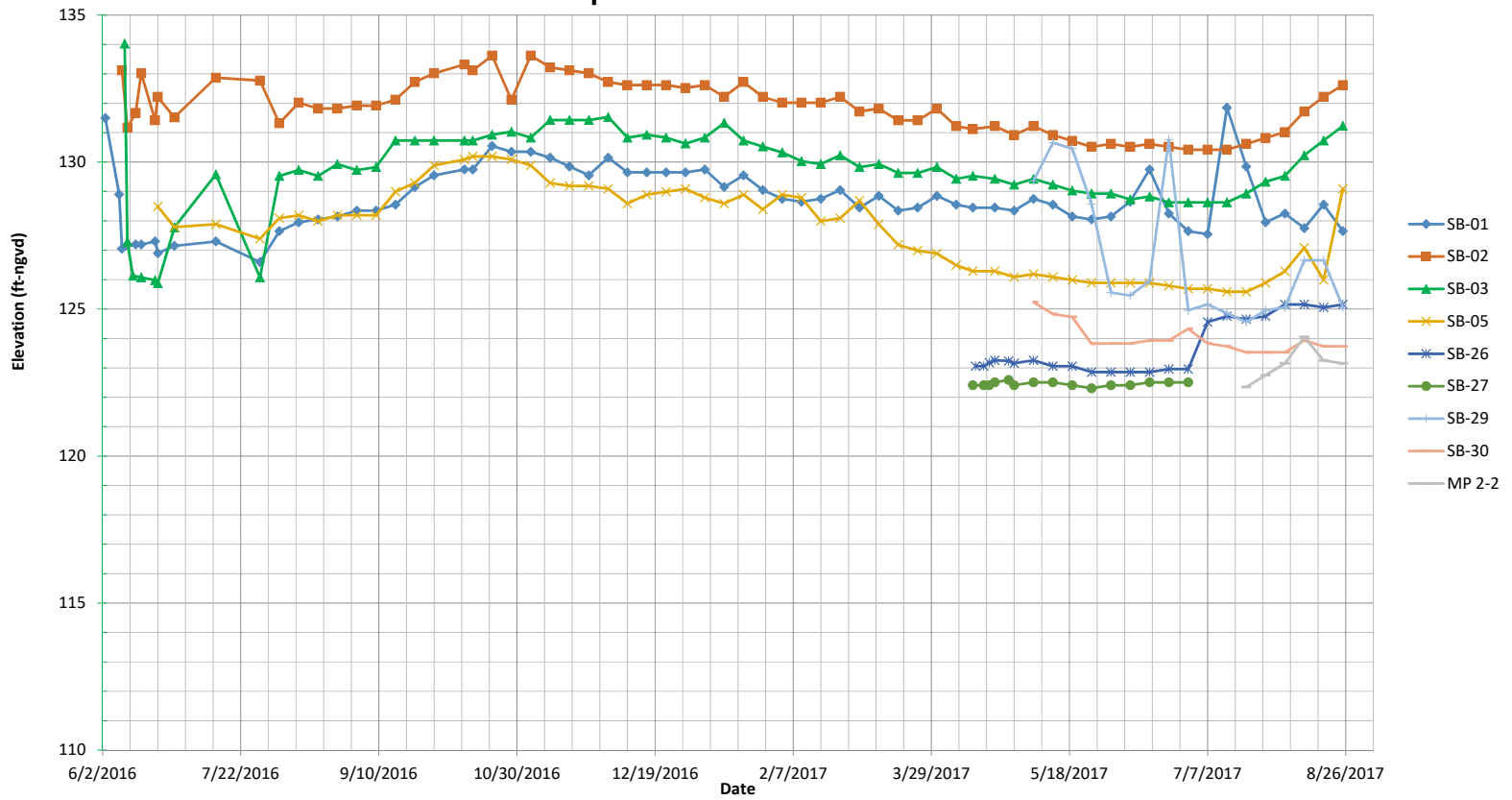

Appendix B Liquid Depth - Series 1

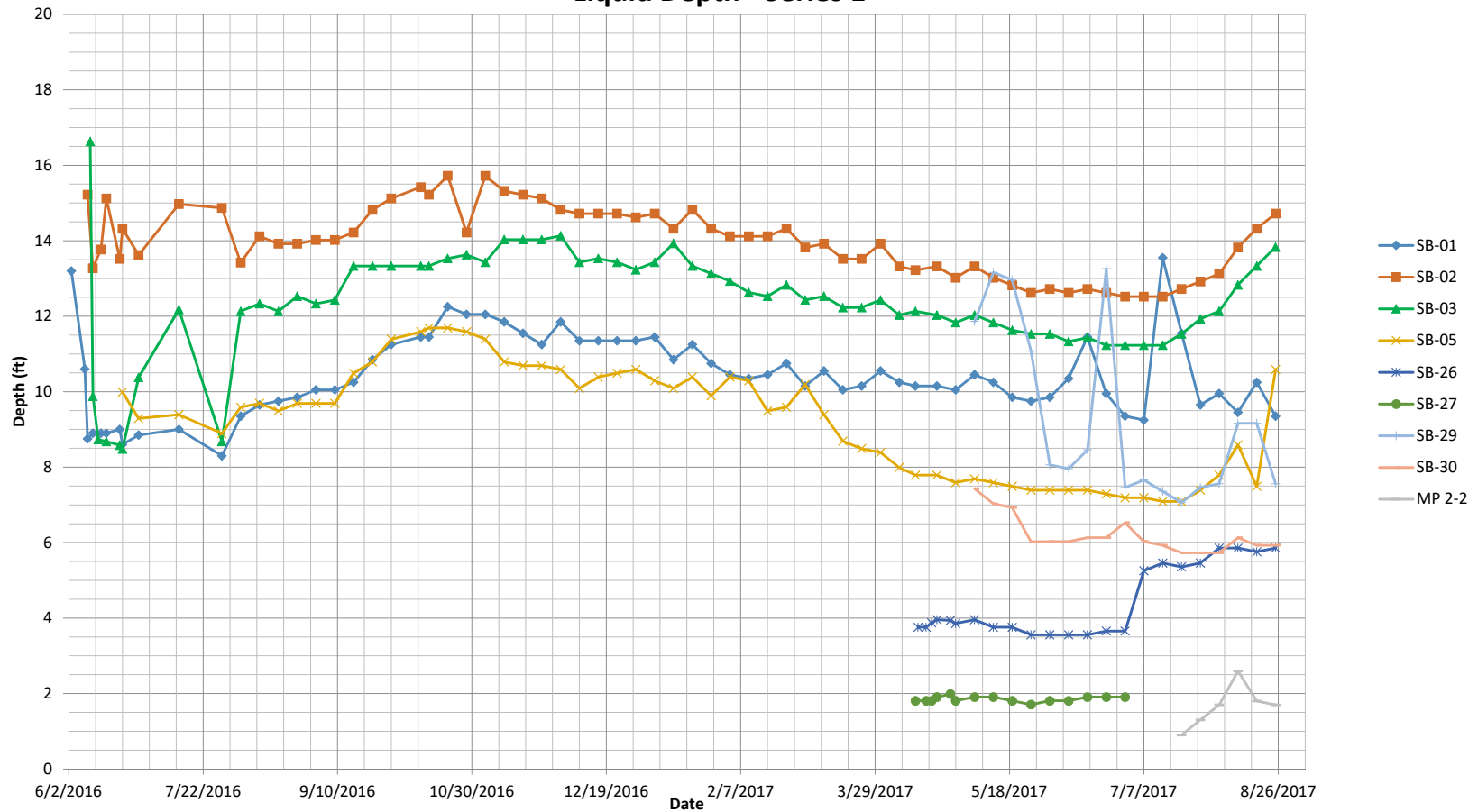

Appendix B Liquid Elevation - Series 2

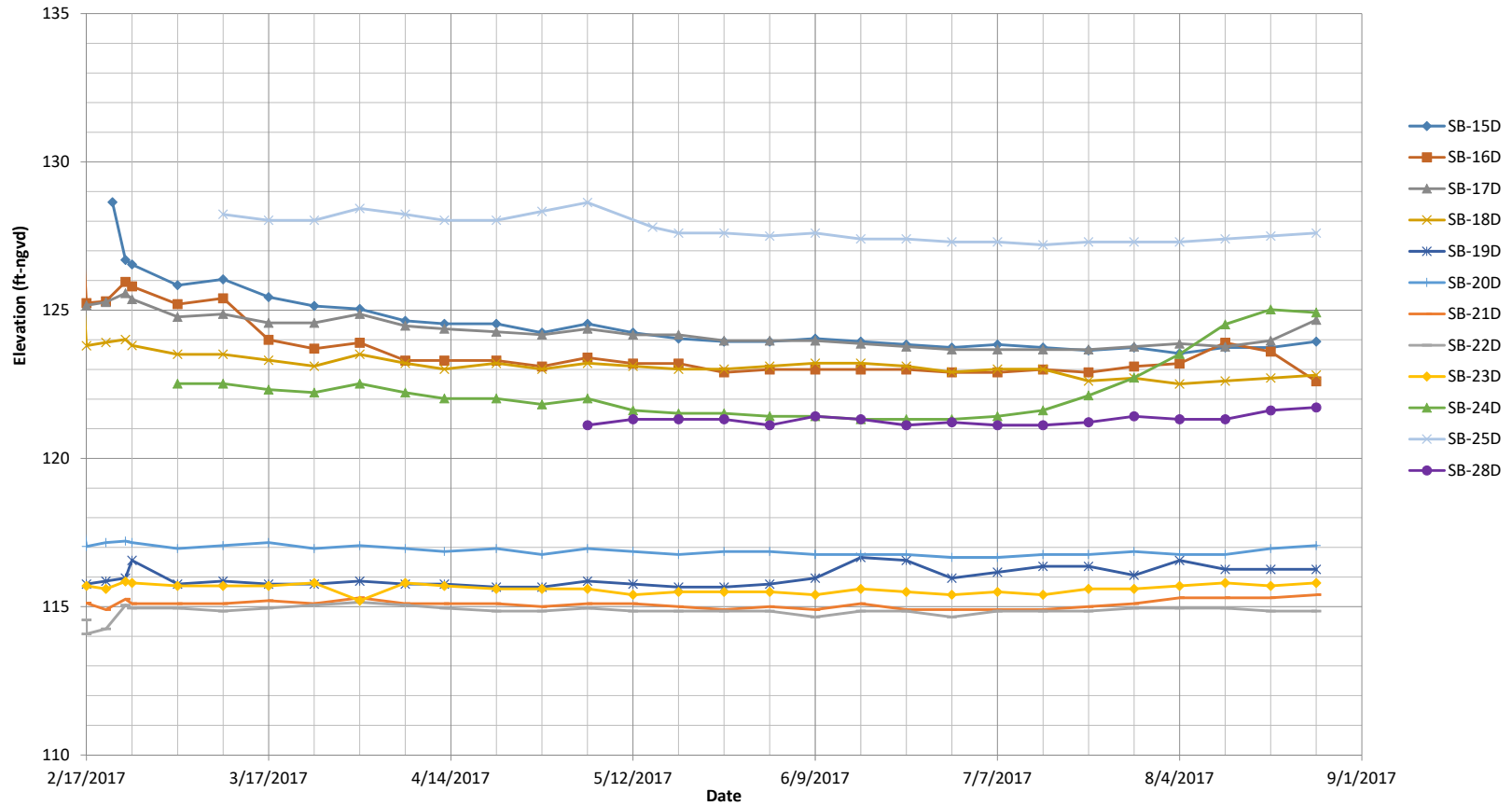

Appendix B Liquid Depth - Series 2

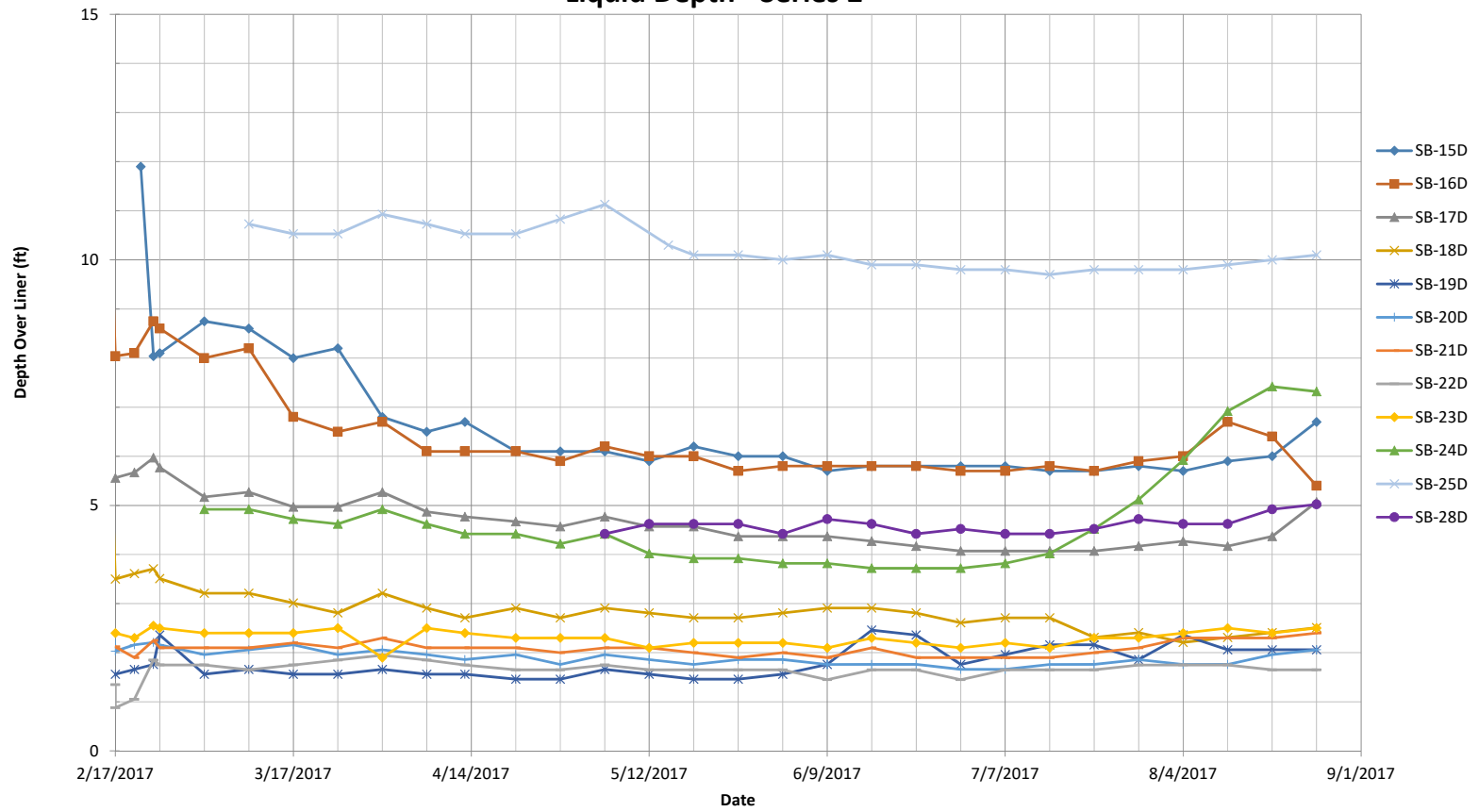

**Appendix B - Rainfall Data
Liquid Assessment Monitoring
Southeast County Landfill**

Week Ending	Rainfall (in.)	Remarks
1/1/16	0	
1/8/16	0.3	
1/15/16	2.55	
1/22/16	1.97	
1/29/16	2.54	
2/5/16	0.2	
2/12/16	0.35	
2/19/16	0.17	
2/26/16	0.89	
3/4/16	0	
3/11/16	0	
3/18/16	0.43	
3/25/16	0.96	
4/1/16	0.92	
4/8/16	2.01	
4/15/16	0	
4/22/16	0.01	
4/29/16	0.48	
5/6/16	3.05	
5/13/16	0	
5/20/16	4.95	
5/27/16	0	
6/3/16	0.69	
6/10/16	8.23	
6/17/16	0.18	
6/24/16	1.63	
7/1/16	0.76	
7/8/16	1.88	
7/15/16	1.61	
7/22/16	0.59	
7/29/16	1.05	
8/5/16	1.66	
8/12/16	4.52	
8/19/16	0.05	
8/26/16	0.12	
9/2/16	6.92	
9/9/16	0.81	
9/16/16	0.86	
9/23/16	0.54	
9/30/16	1.21	
10/7/16	3.61	
10/14/16	0	
10/21/16	0	
10/28/16	0	
11/4/16	0	
11/11/16	0	
11/18/16	0	
11/25/16	0	

**Appendix B - Rainfall Data
Liquid Assessment Monitoring
Southeast County Landfill**

Week Ending	Rainfall (in.)	Remarks
12/2/16	0	
12/9/16	0.09	
12/16/16	0	
12/23/16	0	
12/30/16	0.25	
1/6/17	0	
1/13/17	0.23	
1/20/17	0.09	
1/27/17	0.6	
2/3/17	0.44	
2/10/17	0.66	
2/17/17	0.08	
2/24/17	1.22	
3/3/17	0	
3/10/17	0	
3/17/17	0.65	
3/24/17	0.01	
3/31/17	0.01	
4/7/17	2.58	
4/14/17	0	
4/21/17	0	
4/28/17	0	
5/5/17	0.36	
5/12/17	0.33	
5/19/17	0.01	
5/26/17	0.96	
6/2/17	0.35	
6/9/17	3.48	
6/16/17	2.78	
6/23/17	3.02	
6/30/17	0.79	
7/7/17	2.8	
7/14/17	3.8	
7/21/17	3.59	
7/28/17	0.6	
8/4/17	4.02	does not include 8/1-
8/11/17		
8/18/17		
8/25/17		

Appendix B
Weekly Rainfall at SCLF

