

Site Name	Denton Avenue DDMS Site
Site Address	11611 Denton Avenue
City, State, Zip	Hudson, FL 34667
Latitude/Longitude	28°23'30.13"N 82° 37'32.18"W
Operating Authority	Pasco County
Directions from major roadway	From US 19 Turn east on Denton Ave and Continue for 3.1 miles and the site will be on your left.
Type of debris planned for management (check all that apply)	<input type="checkbox"/> Construction and Demolition Debris <input checked="" type="checkbox"/> Yard Trash <input type="checkbox"/> Ash <input type="checkbox"/> Mixed
Site acreage (entire site or just the management area?)	42.80 acre (Management Area)
Processing method	<input checked="" type="checkbox"/> Grinding/Mulching <input type="checkbox"/> Not Processing (staging only)
Debris disposal method or location	County-approved landfill lawfully permitted to accept all non-recyclable eligible debris
Management sites for yard trash and uncontaminated vegetative debris, are there minimum setbacks of: (check any that are Not OK)	<input type="checkbox"/> 100 feet from a potable water well <input type="checkbox"/> 50 feet from a natural or artificial body of water
Management sites for debris other than yard trash and uncontaminated vegetative debris, are there minimum setbacks of: (check any that are Not OK)	<input type="checkbox"/> 500 feet from a potable water well <input type="checkbox"/> 200 feet from a natural or artificial body of water
Description of management site	Denton Avenue DDMS Site is located within a County owned lot. The debris management area consists of a portion of a 42.80-acre open space. The County is proposing uncontaminated vegetative debris storage within this area. The site meets the minimum offsets from open water bodies, and there are no potable water wells within the site and the Debris location meets required setback from adjacent private potable wells.

Plans for operation	The DDMS will be activated in the event of a natural disaster. The County will use an approved Debris Management Contractor to haul debris from site. The County will provide contractors name and contact information once the site is open. The County will reduce un-contaminated vegetative debris through chipping when applicable. The Contractor will haul all debris to a County-approved location for final disposal. The County will employ a Disaster Debris Monitoring firm and associated tower monitors to ensure that no unauthorized wastes will be deposited on site. In the event that unauthorized waste is brought it will be immediately directed to a facility permitted to dispose of municipal solid waste or construction and demolition debris. Site operating hours will be dependent on the magnitude of the event, but will be limited to daylight hours between the times of 7am and 6pm. A copy of all records/load tickets will be kept with the debris monitor on site.
Site Contact Name	Michael Frestick
Site Contact Telephone	(727) 494-4687
Site Contact E-Mail	mfrestick@pascocountyfl.net
Main Contact Name	Justin Roessler, Ph.D., PE
Main Contact Telephone	(727) 856-0119
Main Contact E-Mail	jroessler@pascocountyfl.net

Attachments:

Please include a map that illustrates the site layout and key features on or near the property. The map should show, as applicable:

- × Site boundary and boundary of the area within the site that will be used for debris
- × Structures, such as paved areas or buildings;
- × Sensitive features on the property or nearby, including wetlands, water bodies, potable wells,
- × Debris management area(s) that are labeled as to the nature of the debris
- × Processing area(s); and
- × Traffic flow, including entrance, exit and roadways within the site.

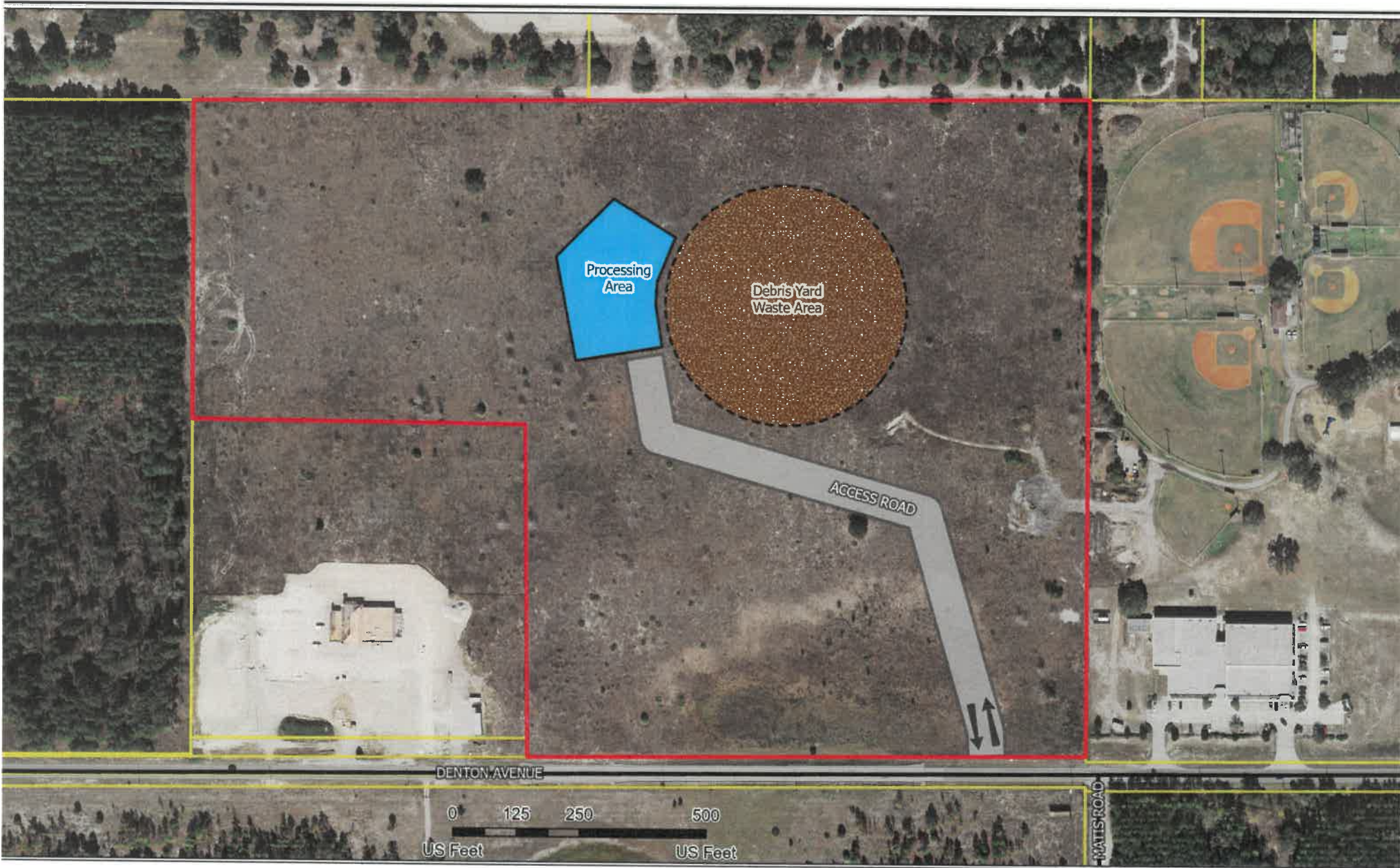

Legend

- Road
- Parcel
- Debris Yard Waste Area
- Processing Area
- Project Location

Denton Avenue DDMS Site

VICINITY MAP



YELLOW STAR INDICATES PROJECT LOCATION

**Pasco County
Public Infrastructure
Solid Waste
Resource Recovery**



Date Exported: 5/26/2023 9:29 AM

Created By: TSLVA

This page is for informational purposes only, water flow rates shown, or measured by a legal survey. The data does not provide the most accurate information. The data is provided as a courtesy of the County Engineering Department. Any liability generated by the data is data contained herein must refer to the data.

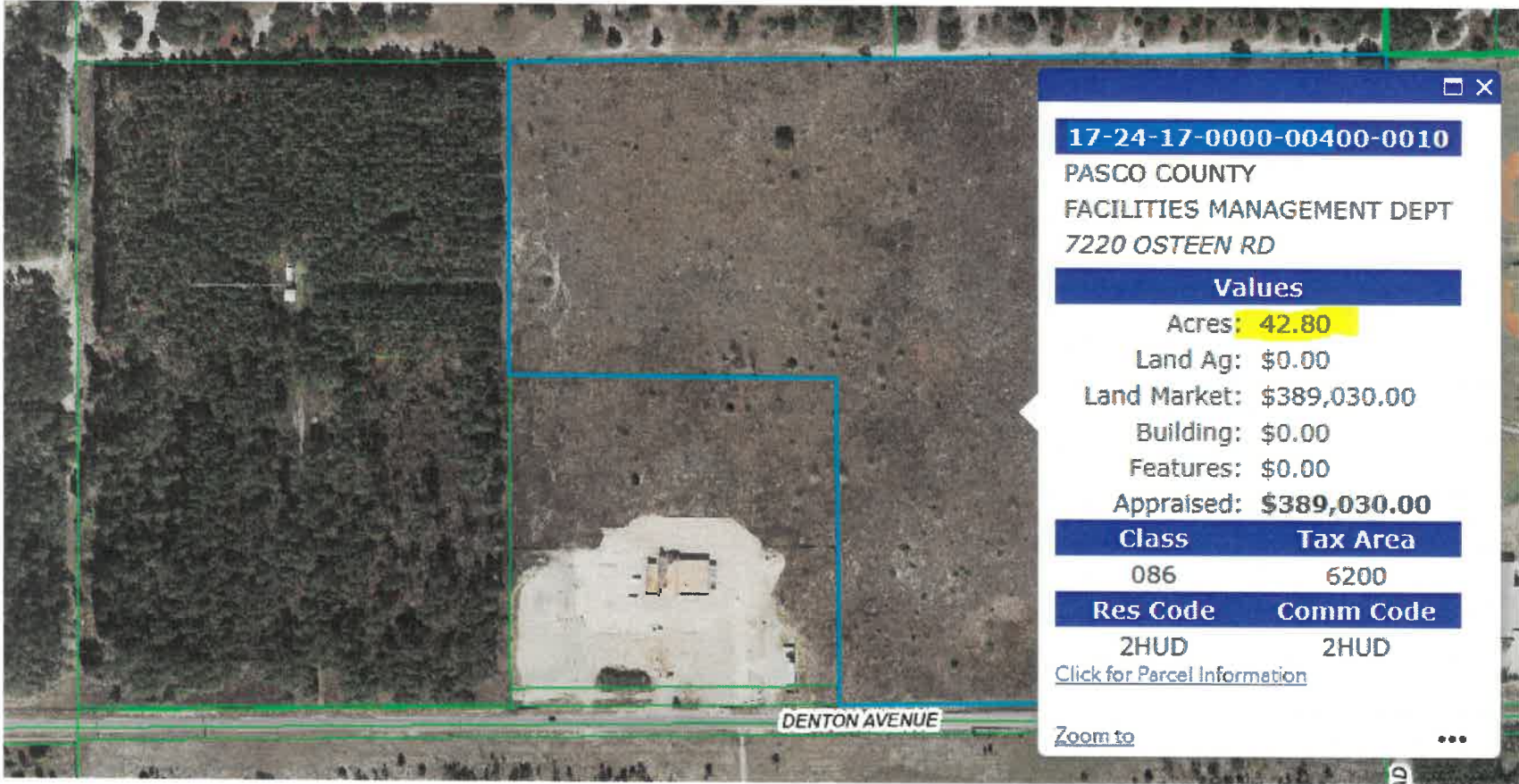

17-24-17-0000-00400-0010

PASCO COUNTY
FACILITIES MANAGEMENT DEPT
7220 OSTEEN RD

Values

Acres: **42.80**
Land Ag: \$0.00
Land Market: \$389,030.00
Building: \$0.00
Features: \$0.00
Appraised: **\$389,030.00**

Class Tax Area

086 6200

Res Code Comm Code

2HUD 2HUD

[Click for Parcel Information](#)

Zoom to

